The Blood-Horse

A Weekly Magazine 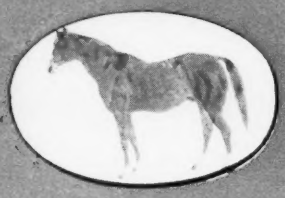 Devoted to the Turf

Vol. XLVIII, No. 7 Lexington, Ky., Saturday, May 17, 1947 20 Cents

BULL LEA *He Leads the Sire List.* (See page 363)

Louis B. Mayer offers for sale

The

MAYER STOCK FARM

(*As a whole, or in two units)

One of the finest Thoroughbred breeding establishments in the world.

The Mayer Stock Farm is located in Perris Valley, Riverside County, California, approximately 70 miles from downtown Los Angeles. The farm consists of 504½ acres of flat, rich valley land, completely fenced and divided into paddocks by 23 miles of woven wire fencing with concrete-set steel posts. The permanent pastures are of scientifically selected grasses, the best obtainable for the raising of Thoroughbred horses. A plentiful supply of water is supplied by seven wells. This water has been analyzed by leading chemists and found to be of the very highest quality containing all the minerals necessary for the building of bone and muscle.

There are two training barns of 36 stalls each; two foaling barns of 8 stalls each; 24-stall broodmare barn; 6-stall stallion barn; isolation barn of 12 stalls; three hay and feed barns; tool shed, machine shop, paint shop, carpenter shop (all fully equipped); residences and cottages; office buildings; commissary and sundry other buildings necessary to the efficient operation of an establishment of this magnitude. The construction is modern, having been built in the main in 1941. All are kept in perfect condition. All stalls have two doors, one opening to the outside, the other to the enclosure and walking ring. Driveways are of decomposed granite. Well kept lawns, shrubs and flowers complete the ensemble.

The one-mile track (one of the few private tracks of this length in existence), was designed by the same engineer who built the Santa Anita race track. All trainerswho have used this track are universal in their opinion that it is the finest race track in the State of California. The center field of approximately 35 acres is planted in alfalfa. A Puett gate completes this equipment.

A personal inspection of the farm is necessary to appreciate the completeness of the values represented.

*The farm, comprising 504½ acres, is divided into two parts by a state highway (264½ acres on one side and 240 acres on the other side). Each has its proportionate quota of buildings and water; each is a complete breeding farm. Proposals will be entertained for the purchase of either half or the ranch as a whole.

Write for illustrated brochure

For information contact Myron S. Fox, M-G-M Studios, Culver City, Calif.

Telephone: AShley 4-3311

NORTH WALES STUD

STALLIONS FOR 1947 SEASON

First Fiddle

Gr., 1939, by *Royal Minstrel—Rueful, by *St. Germans

FEE $1,000—NO RETURN
BOOK FULL

By Jimminy

Br., 1941, by *Pharamond II—Buginarug, by Blue Larkspur

FEE $1,000—RETURN
BOOK FULL

Pilate

Ch., 1928, by Friar Rock—*Herodias, by The Tetrarch

$1,000—NO RETURN
Fee payable at time of service.
BOOK FULL

Eurasian

FEE $500—RETURN

- EURASIAN, Br., 1940
  - *Quatre Bras II
    - *Teddy
      - Ajax
      - Rondeau
    - Plucky Liege
      - Spearmint
      - Concertina
  - Tehani
    - *Carlaris
      - Phalaris
      - Carnival
    - Sister Ship
      - Man o' War
      - Star Fancy

Head Play

FEE $350—RETURN

- HEAD PLAY, Ch., 1930
  - My Play
    - Fair Play
      - Hastings
      - *Fairy Gold
    - Mahubah
      - *Rock Sand
      - *Merry Token
  - Red Head
    - King Gorin
      - Transvaal
      - Ethel Simpson
    - Pimenta
      - *Light Brigade
      - Allspice

*Chrysler II

FEE $350—RETURN

- *CHRYSLER II, Br., 1931
  - *Teddy
    - Ajax
      - Flying Fox
      - Amie
    - Rondeau
      - Bay Ronald
      - Doremi
  - Quick Change
    - Hurry On
      - Marcovil
      - Tout Suite
    - Broderie
      - Tracery
      - Princess Sain

Ramillies

FEE $350—RETURN

- RAMILLIES, B., 1939
  - *Blenheim II
    - Blandford
      - Swynford
      - Blanche
    - Malva
      - Charles O' Malley
      - Wild Arum
  - Risky
    - Diadumenos
      - Orby
      - Donnetta
    - *Venturesome II
      - Sir Martin
      - Ventura

Selalbeda

(Property of Paragon Stable)

FEE $250—RETURN

- SELALBEDA, B., 1938
  - Mokatam
    - Bud Lerner
      - The Finn
      - Dreamsome
    - Katrina
      - *Brown Prince II
      - Passing Shower
  - Acacia
    - *Archaic
      - Polymelus
      - Keystone II
    - *Theresa II
      - Ajax
      - Thais II

Balmy Spring

(Property of Cold Spring Farm)

FEE $200—LIVE FOAL

- BALMY SPRING, Br., 1936
  - Black Toney
    - Peter Pan
      - Commando
      - *Cinderella
    - Belgravia
      - Ben Brush
      - *Bonnie Gal
  - Blossom Time
    - *North Star 3rd
      - Sunstar
      - Angelic
    - *Vaila
      - Fariman
      - Padilla

Anibras

(Property of Paragon Stable)

FEE $100—RETURN

- ANIBRAS, B., 1939
  - *Quatre Bras II
    - *Teddy
      - Ajax
      - Rondeau
    - Plucky Liege
      - Spearmint
      - Concertina
  - Tehani
    - *Carlaris
      - Phalaris
      - Carnival
    - Sister Ship
      - Man o' War
      - Star Fancy

Kaytee

FREE TO APPROVED MARES

- KAYTEE, B., 1940
  - Blue Larkspur
    - Black Servant
      - Black Toney
      - Padula
    - Blossom Time
      - *North Star III
      - *Vaila
  - Occult
    - *Dis Donc
      - Sardanapale
      - Lady Hamburg II
    - Bonnie Witch
      - Broomstick
      - Bonnie Star

Return privilege for one year; return to be claimed if mare proves barren by Dec. 1, 1947. All mares must be accompanied by veterinarian certificate showing freedom from contagious disease and all barren and maiden mares showing that they are free from infection and sound for breeding purposes. Owner of the stallion reserves the right to cancel the return service for any mare and refund the stud fee paid. The owner is not responsible for accidents or disease. The owner reserves the right to refuse service to any mare.

NORTH WALES STUD

Warrenton **Virginia**

The Joe Hernandez Bloodstock Agency of California
Announces The

6th Annual Del Mar Yearling Auction Sales

(During Del Mar's late summer schedule)

To Be Conducted On Successive Sunday Evenings

August 17 and August 24

The Los Angeles Horse Palace

at 8 o'Clock

Southern California Is The Market For Your Yearlings

The Joe Hernandez Bloodstock Agency has obtained the highest individual prices on yearlings, 2-year-olds, horses in training, etc., in the West!

—in 1946 we sold—

BRIC A BAC, $52,500—aged
WHEATFIELD, $27,000—two-year-old
COVER UP, $24,000—two-year-old
FIGHTING LEA, $17,000—three-year-old
LORD BEAU, $11,500—yearling

- - - - and many, many others - - - -

Our averages on unnamed yearlings of reasonably good blood-lines are the highest on record of any agency west of Lexington and Saratoga!

The Joe Hernandez Bloodstock Agency is the biggest licensed independent Thoroughbred brokerage agency in the West!

Mr. Breeder and Mr. Owner, consign your yearlings and other stock to this agency for our annual sales in August.

The Joe Hernandez Bloodstock Agency of California

1044 South Orange Drive **Los Angeles 35, Calif.**

Telephone: YOrk 0373

(Our 1947 schedule began with Santa Anita racing, and will continue to offer catalogues at Tanforan, Hollywood Park, Del Mar, Golden Gate, and Bay Meadows.)

FOUR FREEDOMS

Book Full

Br., 1940, by Peace Chance—*Nea Lap, by Night Raid

HAYRIDE

Book Full

B., 1938, by Stimulus—Lady Minnie, by *Sir Gallahad III

CONDIMENT

Book Full

Ch., 1945, by Eight Thirty—Lazy Susan, by *St. Germans

GIANT KILLER

Br. or blk., 1933, by *St. Germans—Escadrille, by Man o' War

Property of H. P. Christiansen

FEE $200—Return

*WINTER RULES

Gr., 1940, by Fairway—Blanco, by Blandford.

FEE $500—Return

Three Seasons Available for 1947

D. E. HOLEMAN PILOT KNOB **GALLATIN, TENN.**

"In the heart of the great middle basin"

Ajax **Fair Play** **The Tetrarch** **Bend Or** **St. Simon** **Commando**

Domino **Polymelus** **Isonomy** ***Rock Sand** **Ben Brush** **Carbine**

*Hunters Moon IV

(Property of Louis B. Mayer)

Sire of the 1947 Stakes Winners Stirrup Cup and Boston Moon

*Hunter's Moon 4th B. 1936	Foxhunter	Foxlaw, by Son-in-Law Trimestral, by William the Third
	Pearl Opal	Bruleur, by Chouberski Pearl Maiden, by Phaleron

No. 16 family.

Unbeaten at three—winner Cesarewitch, 2 miles 24 yards at four, winning with the highest weight in 100-year history of England's famous Handicap.

*Hunters Moon IV had Speed and Stamina

*Hunters Moon 4th raced only in stakes in France and in England. He was undefeated at three. He won the high-class stakes, Prix Juigne 1¼ miles, Prix la Rochette 1⅜ miles in France and the White Rose Stakes 2 miles, in England. At four *Hunters Moon 4th won the Cesarewitch 2 miles 24 yards in England, carrying top weight of 131 pounds, and giving the second horse 23 pounds, and as much as 31 pounds to others in the beaten field. This is the highest weight ever carried by a winner of the Cesarewitch in its previous 100 year history.

*Hunters Moon IV Is Transmitting Speed and Class 3 Stakes Winners From 1st 22 Starters

In America *Hunters Moon 4th has sired 30 foals through 1946. He has had 22 starters, 15 winners, and 6 placed, including the stakes winners Lunada, Stirrup Cup and Boston Moon. Stirrup Cup at two equaled the Santa Anita record for 4½ furlongs in :52⅗, and placed third in the Haggin Stakes. At three Stirrup Cup won at Santa Anita, six furlongs in 1:11⅗, and won the Yerba Buena Stakes. In the latter race he defeated the stakes winners Hemet Squaw, Arjuna, and others in a high-class field. *Hunters Moon 4th is also sire of the 1947 stakes winner Boston Moon, winner of 5 races, $7,500 Tijuana Handicap at 1¼ miles and Rising Prices, who sold for $18,500 at the recent L. B. Mayer Dispersal Sale. Rising Prices won his first start at Santa Anita in 1947, running three furlongs in :33⅖.

*Hunters Moon IV Is Strongly Bred in Male Line

*Hunters Moon 4th is by Foxhunter, winner of the Ascot Gold Cup 2½ miles, Doncaster Cup 2¼ miles. Foxhunter stood 9th on the French Sires List and 6th on the English Sires List in 1939. He got Foxglove, Jockey Club Cup, 2½ miles; Fox Cub, Criterion Stakes at two, second in Epsom Derby at three, and White Fox, stakes winner in France and beaten a head in the Epsom Oaks; and other stakes winners. Foxhunter won the Ascot Gold Cup in the excellent time of 4:22⅗, and his three-fourths brother Trimdon, won it the two previous years.

Foxlaw, grandsire of *Hunters Moon 4th, won the Ascot Gold Cup, and sired two winners of the Ascot Gold Cup, and Foxbridge, 6 times leading sire in New Zealand.

Son-in-Law, great grandsire of *Hunters Moon 4th, is the greatest source of staying blood in England.

*Hunters Moon IV Has Same Female Source as *Sir Gallahad III and *Bull Dog.

*Hunters Moon 4th was the first foal of his dam, Pearl Opal, who died with her foal the next year. She was a winning daughter of Bruleur, winner of the French Derby and sire of 4 winners of the French Derby, and of Brulette, winner of the Epsom Oaks. Bruleur is line-bred to Dollar, greatest source of staying blood in France.

Pearl Maiden, second dam of *Hunters Moon 4th, was a winner by Phaleron, winner of the Jockey Club Stakes, 1¾ miles, and second in the Two Thousand Guineas. Phaleron won 10,376 pounds. Pearl Maiden also produced Bipearl, winner of French One Thousand Guineas; Pearlweed, winner of French Derby; and Pearl Cap, one of the greatest fillies ever raced in France. Pearl Cap was only beaten once at two and three, winning 11 races and 2,267,314 francs. She won the French Oaks, French One Thousand Guineas, Prix de l' Arc de Triomphe, Prix Herod, Prix La Rochette, Prix Morny, Prix Robert Papin, Prix Vermeille, Prix Jaques Le Marois, Prix de Minerve, etc. Pearl Maiden also produced Pearlash winner of Prix La Rochette and Prix Edgard de la Charme; and Motilal, stakes winner in Italy. In all Pearl Maiden's produce won the enormous sum of 3,413,114 francs.

Besides being the immediate family of *Sir Gallahad 3rd, *Bull Dog, *Bahram, Bois Roussel, it is also the family of Kendal, sire of Galtee More, and leading sire in England, and great sire in Argentina.

Fee—$500 for 1947 Season

Fee payable sixty (60) days after last service, unless veterinary examination shows mare not in foal, or when mare is sold or leaves the State.

Lexington Stud

Huntertown Road — Woodford County — Versailles, Kentucky

For further information phone Ed Johnstone at Lexington 3448, or Versailles 550

Reminders

1947			May			1947
Sun.	Mon.	Tue.	Wed.	Thu.	Fri.	Sat.
				1	2	3
4	5	6	7	8	9	10
11	12	13	14	15	16	17
18	19	20	21	22	23	24
25	26	27	28	29	30	31

May 17 Belmont Park: Withers Stakes, $25,000a, 3yo c and f, 1m. Juvenile Stakes, $10,000a, 2yo, 5f.
Havre de Grace: Potomac Stakes, $10,000a, 3yo, 1⅛m.
Ontario Jockey Club opens, 7 days, closing May 24: Anthony L. Smith Steeplechase, $1,500a, 4yo up, 2m. Plate Trial, $2,500a, 3yo, bred in Canada, 6f. Queen's Cup Handicap, $2,000a, 3yo up, 1m 70yds.
Suffolk Downs: Constitution Handicap, $10,000a, 3yo, 1m.

May 20 Belmont Park: Coaching Club American Oaks, $50,000a, 3yo f, 1⅜m.
Ontario Jockey Club: Fraser Memorial Steeplechase Handicap, $2,000a, 4yo up, 2m.

May 21 Belmont Park: Roseben Handicap, $15,000a, 3yo up, 6f.
Havre de Grace: Havre de Grace Breeders' Stakes, $5,000a, 2yo, foaled in Maryland, 4½f.
Ontario Jockey Club: King Edward Gold Cup Handicap, $3,000a, 3yo up, 1 1/16m.

May 22 Belmont Park: Corinthian Steeplechase Handicap, $10,000a, 4yo up, about 2m.

May 23 Ontario Jockey Club: Woodstock Plate, $2,000a, 3yo, 6f.
Randall Park opens, 44 days, closing July 12.
River Downs opens, 44 days, closing July 12.

May 24 Belmont Park: Peter Pan Handicap, $15,000a, 3yo, 1⅛m.
Detroit opens, 73 days, closing August 16.
Havre de Grace: Havre de Grace Handicap, $20,000a, 3yo up, 1⅛m.
Hollywood Park opens, 50 days, closing August 2: Hollywood Premiere Handicap, $25,000a, 3yo up, 6f.
Ontario Jockey Club closes: Woodbine Steeplechase Handicap, $2,000a, 4yo up, 2m. King's Plate, $10,000a, 3yo, bred in Canada, 1⅛m. Victoria Stakes, $2,000a 2yo, 5f.
Suffolk Downs: Yankee Handicap, $25,000a, 3yo, 1 1/16m.
Victoria Park opens, 14 days, closing June 9.

May 26 Atlantic City opens, 21 days, closing June 18: Inaugural Handicap, $10,000a, 3yo up, 6f.
Havre de Grace closes: Eastern Shore Stakes, $7,500a, 2yo, 5f.
Thorncliffe Park opens, 7 days, closing June 2.

May 27 Ak-Sar-Ben opens, 30 days, closing July 5.

May 28 Belmont Park: Top Flight Handicap, $20,000a, 3yo f and m, 1 1/16m.
Charles Town opens, 48 days, closing July 22.

May 29 Belmont Park: Meadow Brook Steeplechase Handicap, $15,000a, 4yo up, about 2½m.
Delaware Park opens, 30 days, closing July 5: Tom Roby Steeplechase Stakes, $10,000a, 4yo up, about 2m.

May 30 Atlantic City: World's Playground Stakes, $10,000a, 2yo, 5f.
Belmont Park: Suburban Handicap, $50,000a, 3yo up, 1¼m.
Delaware Park: Wilmington Handicap, $10,000a, 3yo up, 6f.
Fairmount Park opens, 32 days, closing July 12.
Hollywood Park: Argonaut Handicap, $50,000a, 3yo up, 1 1/16m.
Suffolk Downs: Tomasello Memorial Handicap, $10,000a, 3yo up, 1⅛m.

May 31 Atlantic City: Mermaid Handicap, $10,000a, 3yo up, f and m, 6f.
Belmont Park closes: Belmont Stakes, $100,000a, 3yo, 1½ m; National Stallion Stakes, $10,000a, 3yo, 5f.
Beulah Park closes.
Delaware Park: Brandywine Handicap, $10,000a, 3yo up, 1 1/16m.

STAKES CLOSINGS

May 17 Ontario Jockey Club
Woodstock Plate

May 19 Hollywood Park
Hollywood Premiere Handicap
Ontario Jockey Club
Victoria Stakes

May 20 Ontario Jockey Club
Woodbine Steeplechase Handicap

May 24 Hollywood Park
Argonaut Handicap
Hollywood Derby
Hollywood Gold Cup
Hollywood Oaks
Thorncliffe Park
Bryan and O'Hara Memorial Handicap
Prince of Wales Plate

May 31 Hollywood Park
Inglewood Handicap

PAYMENTS DUE

June 2 Empire City
Demoiselle Stakes, $100
East View Stakes, $100
Monmouth Park
New Jersey Futurity of 1947, $50

THE "SIGN" FOR MAY

16-17 ♈ Head	24-25 ♌ Heart
18-19 ♉ Neck	26-28 ♍ Bowels
20-21 ♊ Arms	29-30 ♎ Reins
22-23 ♋ Breast	31 ♏ Secrets

The Blood-Horse

A weekly magazine devoted to the Turf. Published by the American Thoroughbred Breeders Association.

JOHN HAY WHITNEY . . . President
L. A. BEARD . . . . . Treasurer
A. B. HANCOCK . . . . . Vice President
J. A. ESTES . . . . . Secretary

The Staff: Editorial—J. A. Estes, editor; Alex Bower, managing editor; Bernié Kooser, Miss Dorothea Bell, Miss Dorothy Beall. **Advertising**—William B. Worth, manager; Mrs. Margaret Dickey Shirley. **Business Manager**—Dan M. Bowmar. **Circulation**—Mrs. Helen J. Abbott, manager; Mrs. Ruth Hunt. **Research and Cataloguing**—Miss Frances M. Kane, Miss Ruth V. Hagyard, Miss Mary W. Cassell. **Current Statistics**—Miss Gwen Petrey, Mrs. Mary A. McCarty, Miss Cecilia Ann Concannon. **Office**—Miss Polly Warren, Mrs. Mattie Menchero.

Subscription Rates: United States and Possessions and countries in Pan-American Postal Union, $6 a year; Canada, $7; other countries, $8. All subscriptions payable in advance.

Changes in Address: Must reach The Blood-Horse office one week before publication date.

Advertising Rates: Complete rate card on application.

Address Communications to: The Blood-Horse, P. O. Box 1520, Lexington, Ky. Office: 300 Radio Building. Telephone: 4701.

Entered as second-class matter June 30, 1928, at Post Office at Lexington, Ky., under act of March 3, 1879.

AS IT SAYS ON THE LABEL...

100 PROOF
KENTUCKY
STRAIGHT
BOURBON
WHISKY

Famous
OLD FORESTER
America's Guest Whisky
BROWN-FORMAN DISTILLERS CORPORATION, INC.
AT LOUISVILLE IN KENTUCKY

PARTLY HORSE EQUIPPED

230 Fayette County Acres. North of Lexington. Practically new building and fence. Electric water system to two modern residences and barns. Present stalls 20. Other barns, stall capacity 30. Other attractive features—possession with deed, terms if desired. Building in excellent repair. A clean outfit with plenty of grass. Good tobacco allotment. Price $350 per acre. A horseman will take long lease if a new purchaser wishes a gilt edge investment. No phone information, please.

BARNEY TREACY, Realtor
135 W. Short Street **Phone 355**
W. C. Jackson, Farm Dept.
"ONE LOOK MEANS A LOT"

Among the Keeneland Stud Yearlings For Sale In 1947 Are Four by *Jean Valjean* From Stakes Producing Families

84% of the racers sired by Jean Valjean are winners.
15.6% of these won stakes.

Bay Colt out of Bobbles . . . . .

*Sir Gallahad III	*Teddy Plucky Liege
*Bobolink II	Willonyx Chelandry

HALF-BROTHER to Dixiana (stakes winner of the Prix de la Foret, 2nd Grand Prix de Deauville, and one of the best 2-year-old fillies of her year in France), and to Deception (also producer), Titian (12 wins), Bobber, and Betty Byrne (also producer).

Bobbles is half-sister to four stakes winners, three other winners, four producers, and is sister to the stakes producer Tweet Tweet. Her dam, *Bobolink II, produced St. James, Caveat Emptor, Nomad, Where Away, the stakes producer Chewink, and the sire Sir Ronald.

The third dam is the English Classic winner Chelandry, ancestress of a host of high-class stakes winners throughout the world.

Chestnut Colt out of Sue H. . . . .

Stimulus	Ultimus Hurakan
*Sun Maiden	Sundridge *First Attempt II

OUT of the winning mare Sue H, a half-sister to the stakes winners Finnic (31 wins) and Maya, and to Last Message and Sky Ball, which have placed in stakes. *Sun Maiden has produced 11 foals, and all 11 have won. Last Message, Polyphote (23 races, $15,540), Bronzed are producers.

*Sun Maiden, a winner at 2 and 3 in America, is out of *First Attempt II, the dam of the stakes winner Bob Shannon, and the other winners Symindale, Last Attempt, and Miss Grace, a good producer.

The next dam is ancestress of other winners and stakes winners in England and America.

Black Colt out of Contrary Mary .

Grand Slam	Chance Play Jeanne Bowdre
Tesuque	*Troutbeck Micaela

THE first foal from the young winning mare Contrary Mary. Contrary Mary is out of Tesuque, a remarkably fast mare which set one track record and equaled another. She has produced 12 winners from 12 foals.

Tesuque is half-sister to Yellow Blossom (dam of the stakes winner and sire Yellow Tulip), Sweet Genevieve (winner and dam of the stakes winner Sweet Desire), Under the Rose (a winner, dam 3 stakes winners, 3 other winners), and seven other winners. Micaela is also dam of Carmen, dam of two stakes winners.

Bay Filly out of Duchess Reigh . .

Reigh Count	*Sunreigh *Contessina
Valenciennes	*Stefan the Great Duchess Lace

FULL-SISTER to Jean Jean which has placed several times this year at 2, including a fourth in the Bowie Kindergarten Stakes. She is half-sister to the winner Black Brat.

Duchess Reigh won at two and three and is out of the best racing daughter of *Stefan the Great, Valenciennes, winner of 10 races, $60,855, including the Havre de Grace Cup, Bowie Thanksgiving, Arlington Matron, and Ladies Handicaps. She is also dam of four good winners.

Duchess Lace, a daughter of Fair Play, was third in the Pimlico Oaks and produced three stakes winners. Besides Valenciennes, they were Reaping and Sturdy Duke. Duchess Lace is half-sister to three stakes winners.

In the next issue we will continue on this page the list of Keeneland Stud yearlings to be sold in 1947

The Blood-Horse

Stand By to Reef in the Topsail

THIS is one of those years in which we are supposed to rub out and start over. This is the year, Washington tells us, and the business men around our block tell us, when we have our "recession," or rubbing out.

The last time we rubbed out, it took us six or eight years to start again. But this isn't a depression, it is a recession. It is not supposed to be a trip to the sanitarium. Just a round of calomel. Just enough to shake a lot of people loose from the worldly goods which encumber them, so they will start out again, purged and healthy and willing to *work* for a living.

For many weeks the press releases from Washington have been preparing us, as a sly mamma pulls the wool over the eyes of a child before slipping him a dose of something. The President says if prices are not reduced there is going to be trouble. Well, he knows prices are not going to be reduced as long as the pricemakers can help it. So what the President is telling us is, in effect, that there is going to be trouble.

The Government bureaus are explaining that, according to a well established cycle, we are going to get sick this year, but they add a comforting thought that we are not going to die this time. The big sickness, the Grade A depression, will come along later. Congress is cutting Government spending, to help things along.

Even the propaganda outlets for the Russian dictatorship, euphemistically called Communism, are preparing the ground and planting the seeds in the full confidence that the seeds will sprout and grow and flourish when wet by the rains of the coming recession and warmed by the heat of conflict.

The neighbors in our block have run out of loose money and have announced, over the back fence, that they are going to have to quit buying until prices come down. The merchants who drop into the Walnut Inn for lunch are in a battle of letters, telegrams, and wits trying to head off orders placed months ago, trying to cut down inventories and brace themselves for the shock.

The jobbers further up the line must feel like a man caught between third base and home. The factories will be getting cancellations of orders, and cancellations will bring unemployment, and here we go round the mulberry bush.

That is the way it is supposed to work out. Our good friend Dave Novick, who has been in the Washington bureaus a good many years, but who does his own figuring, says it ain't necessarily so. He has handed his fellow bureaucrats a memorandum to the effect that they have guessed this recession wrong. But then Dave is getting out of Washington soon and going to Puerto Rico to teach in a university. He will have a hard time winning the argument from there.

We wouldn't know about the mathematics of recessions, depressions, booms, and busts. But if a man opens his mouth we can read his mind. And the mind of American business and American government is very definitely made up that a little recession is just what we need. Like Aunt Emma and a round of calomel.

This kind of thinking in itself can start us feeling poorly. The best medicine may be a grain of salt. (Prophets in 1945 predicted a bottom in 1946.)

Wherever things are going, Thoroughbred racing and breeding may be expected to tag along. In the ordinary course of events they tag along at a considerable distance; that is to say, there is a lag between a trend in business and the manifestation of the same trend in racing and breeding.

So, if a recession is beginning, and if it is only a recession, there is a chance that it will show up in racing only as a slight and not at all uncomfortable dip.

But for breeders the picture is further complicated by the additional lag between the trends of racing and the trends of production. Ordinarily it takes three or four years for breeders of race horses to adjust themselves to the fortunes of the tracks. Mares bought or retired to the stud in 1947 may be bred in 1948 and have foals in 1949 which will be yearlings in 1950 and come to the races in 1951. That is a long time off for guesswork, so breeders usually skip the guessing and respond only to the conditions current at the time of purchasing and breeding.

The result of this lag is very like that of an unskilled rider on a big-striding trotting horse. When he goes down you go up, and when he comes up you go down to meet him. The resulting contact is very hard on the horse's kidneys and the rider's aplomb.

Maybe we had better slow down just a little on that 1951 crop of 2-year-olds.

SIDELIGHTS, by Joe H. Palmer

Week-End at Pimlico

BALTIMORE

It isn't often you get three races like the Dixie, the Pimlico Oaks, and the Preakness within two days, and as if this weren't enough there was a small tea-pot tempest over Phalanx before the Preakness was run. Seems that Sylvester Veitch, who trains the Pilate colt, went down town to meet Ivor Balding, general manager of the Whitney interests, on the morning of May 9, and left without putting Phalanx through the entry box. Something like a half-hour before the entries closed Dave Woods went over to the barn to see what was holding things up, and found there Tom Veitch, authorized agent for the stable and brother to the trainer. Skipping over conversation which you can readily supply, Tom Veitch, who didn't want to leave the horse, instructed Dave to put in the entry, which was done.

On Saturday morning the place ran wild with reports that the validity of Phalanx's entry would be challenged before the race, and that if he ran anyway and got part of the purse it would be protested. There were huddles here and there, involving track presidents and racing commissioners and stewards and lawyers, and finally somebody read the rules and found that an authorized agent could deputize anyone he wished to make the actual entry. In the meanwhile, no actual protest was ever received, so maybe nothing was going to happen anyway.

Personally I couldn't see anything the matter with the Preakness form. On Trust loomed up like a winner three-sixteenths of a mile out, and it became readily apparent that if Faultless couldn't do the job nothing else was going to. He did it, neatly, and when you consider that this is his fourth stakes win this year, plus a narrow defeat in the Derby over a track that he disliked, I don't know what you can do but call him the best of the 3-year-olds.

Phalanx broke slowly, as usual, but he didn't drop as far out of it as in the Derby, and he moved sooner. But nothing happened. Jet Pilot was head-and-head with Faultless at the top of the home lane and just wasn't there—he dropped about four lengths in the closing run and never really looked dangerous. Of the others, about all you could say was that Riskolater, which looked like a stretch runner at Keeneland but not at Churchill Downs, looked like one again at Pimlico. He had only one horse beaten after a half-mile, but came on very well to be fifth. Unfortunately he isn't in the Belmont Stakes, where he might do very well.

The surprise of the Dixie was not the fact that Assault won it, for he was 2 to 5, but that Arnold Hanger's *Rico Monte had so much early speed. If you don't remember *Rico Monte clearly, his two best races were his second to Stymie in the Gallant Fox Handicap, where he beat Assault and others, and his rather easy conquest of the 2½-mile Pimlico Cup Handicap last November. His distance-running ability was well known, but there was no idea, here at least, that he could run with Alexis and Natchez through the early furlongs. He did it, though, and had his head in front in the stretch at one time, then went under by a half-length to Assault's later run. I must say that Arcaro was not pushing the Texas colt hard, but nevertheless *Rico Monte gave a good effort. Mr. Hanger was very much encouraged, feeling that if Horatio Luro had been able to get a race into *Rico Monte before the Dixie, he might have done better still.

The grey *Talon, after lumbering along for six furlongs behind the field, ran over most of it to be third. I doubt if he can ever be taught to show early foot, but it will be interesting to see him in some of the late season distance races.

The Kleberg Double

Cosmic Missile, which had two or three good excuses after she was beaten by Blue Grass in the Kentucky Oaks, had a still better one last Friday—she ran into too much filly in King Ranch's But Why Not, which has the distinction of being the first stakes winner to come out of the three-way split of the Bradley stock last year.

Warren Mehrtens broke the Blue Larkspur filly in front and kept her there. Cosmic Missile, saving ground on the first turn, ran up through the field coming to the stretch, and when she came up to But Why Not, I thought she'd go on by. But Mehrtens was hoarding a little horse, and when he called on But Why Not the filly drew out again and won by something like a length and a quarter.

The Kentucky Oaks winner, A. B. Hancock, Jr.'s Blue Grass, ran well for a half-mile and then dropped out; maybe she's another that has to have mud. Another disappointment was the $46,000 *Flying Fortress, which runs for Rokeby Stables. Perhaps this is badly stated, for she was at more than 100 to 1, so nobody could have hoped for much. But she is a grand big filly, and when she went to the first turn with the pace I thought she might be finding herself. She wasn't, however, and dropped back to finish dead last.

TABLE OF CONTENTS

EDITORIAL	Page
Stand By to Reef in the Topsail J. A. Estes	345
Foreign—Background of Caughoo	358
Pedigree Points.....J. A. Estes	347
Reminders	343
Sidelights.....Joe H. Palmer	346
Sire List	363
Stakes and Horses.....	348
Tracks and Meetings.....	354

PRESIDENT STRAUS

New president of the Maryland Horse Breeders' Association is Henry Lobe Straus, owner and breeder, who was elected on May 6 to succeed Joseph F. Flanagan. Flanagan resigned several weeks ago after being appointed as steward representing the Maryland Racing Commission.

Straus also is president of the American Totalisator Company and is president of the Tropical Park race track.

Others elected at the regular meeting of the association were Rigan McKinney, first vice president; John T. Pons, second vice president; Goss Stryker, secretary and treasurer. Humphrey Finney was renamed to his post as field secretary.

Named to the board of directors were F. A. Bonsal, G. Ray Bryson, Bruce Campbell, Janon Fisher, Jr., Jack Healey, Mrs. Robert H. Heighe, L. M. Merryman, Henry Parr 3rd, Adolphe Pons, Danny Shea, Alfred Vanderbilt, and McKinney, Stryker, and Straus.

BLUISH WINS IROQUOIS

Bluish, 6-year-old mare by Impish—Monie Blue, by *Monk's Way, owned and ridden by Austin Brown, of Tryon, N. C., won the sixth renewal of the Iroquois Memorial Steeplechase at Nashville, Tenn., May 11.

Second in the race over the 18-jump, three-mile course was Storm Hour, owned by Jane Youmans of Nashville, and third was Bank Robber, owned by John Sloan of Nashville. Bank Robber had won in 1944, was second last year.

SAN TARES' FOAL

From the foal report of Elray Farm, G. R. and E. K. Bryson, Kingsville, Md.:

Haras des Monceaux, Lisieux, France

Sans Tares, by Sind: Ch. c. by *Abbe Pierre. April 4. Mare to Mistral. (R. B. Strassburger.)

The mare was in the United States last year and had a bay colt by *Bridges, March 12, 1946, at Elray Farm.

PEDIGREE POINTS, by J. A. Estes

*Bull Dog on *Sir Gallahad 3rd? Nope, Bull Lea on Unerring

Now it's Faultless. As the Kentucky Derby result suggested very strongly he would, he has won the Preakness Stakes, and the manner of its running suggested that Phalanx is not necessarily the Belmont Stakes winner. We are getting on toward finding a head to put the crown upon and at the moment the diadem is poised right over the browband of the Preakness winner. If Phalanx wants it he will have to push a little harder.

Faultless moves Bull Lea a long step further toward the ranking of a great sire, a distinction toward which he has been making steady progress ever since his first get came to the races as 2-year-olds in 1943.

Bull Lea was a racer of extreme class, but in neither of his three seasons of running could he have been ranked quite at the top. Sky Larking, Menow, Tiger, Fighting Fox, and Nedayr could have been ranked above him at two. He shared honors with Stagehand, Menow, Dauber, Nedayr, and others in the confused 3-year-old racing of 1938. At four he ran only twice, losing the McLennan Memorial Handicap to Stagehand by a neck, then winning the Widener Handicap easily under 119 pounds, with Sir Damion (114) second and Stagehand (126) third. Unsoundness then halted his racing.

Undoubtedly top-class, but not a champion, Bull Lea did not quite rate the best mares at Warren Wright's Calumet Farm, and the only outside mare of distinction successfully mated with him in his first stud season was Myrtlewood (result, Durazna). Considering the handicap, or considering anything, the first crop was phenomenal. It comprised 15 registered foals, of which 14 started, 13 won, and one placed. There were four stakes winners, Harriet Sue, the outstanding filly Twilight Tear, Durazna, and Armed, which was withheld from 2-year-old and early 3-year-old racing and did not show up as an outstanding performer until he was four, in 1946. Besides these four there were two others, Bull Dandy and Gallant Bull, which placed in stakes.

In the second crop, 23 foals of 1942, were the stakes winners Twosy, Good Blood, and Bull Play and the good filly No Blues, placed in the Princess Doreen and Alabama Stakes. In the third crop were High Shine and Degage; in the fourth, Lookout Jester and Faultless, Bull Lea's first classic winner; and in the fifth, 2-year-olds of 1947, the best shown to date is the Debutante winner Bewitch.

These early crops are in general from mares which, while they are far better than average, are also probably short of the average racing and producing class of the mates of most of our top stallions. The later crops will have a higher average as to their dams. But it will be something of a chore for them to improve over the ones we already have with us.

FAULTLESS, br. c., 1944

*Bull Dog	*Teddy	Ajax
		Rondeau
	Plucky Liege	Spearmint
		Concertina
Bull Lea Br. 1935		
Rose Leaves	Ballot	*Voter
		*Cerito
	*Colonial	Trenton
		*Thankful Blossom
Insco	*Sir Gallahad 3rd	*Teddy
		Plucky Liege
	*Starflight	Sunstar
		Angelic
Unerring B. 1936		
Margaret Lawrence	*Vulcain	*Rock Sand
		Lady of the Vale
	Bohemia	*Wagner
		Mattie T.

Calumet Farm, breeder and owner; H. A. Jones, trainer. Family No. 4.

The Distaff Side

Even so, about half the best horses got by Bull Lea are out of high-class race mares, and the Preakness winner is a case in point. Unerring won only one stakes race, the Starlet Sweepstakes, at two, but she placed in a number of other stakes, and won a total of 16 races, including a special race against the flying Flying Lill at Washington Park in her 3-year-old season.

A particularly good augury for Faultless is the fact that his dam raced through four seasons of training, and was a good winner in each of them. Toughness in a race mare is almost as high a virtue as class itself. If we ever have the gumption to quit shying away from hard-raced mares as producers, we shall probably breed more high-class horses which are also sound.

Unerring was, of course, trained by the same Ben and Jimmy Jones who preside over the activities of her son. She raced for Herbert M. Woolf and at the conclusion of her racing career was sold to the Jones boys' new employer, Calumet Farm, for, I hear, $8,000.

Faultless is down in the official records as a first foal. However, a reservation should be made before he is added to the ranks of distinguished firstlings. Unerring was bred first to Chance Play and in 1943 had a dead foal, so that Faultless, born the following year, is actually a second foal, insofar as biological processes are concerned. As a matter of fact, he is an only child. Unerring was barren in 1945 and 1947. Her foal of 1946, by Whirlaway, lived only one day. She was bred this year, as might have been imagined, to Bull Lea.

Breeders who incline toward inbreeding will be intrigued by the *Bull Dog-on-*Sir Gallahad 3rd pattern of the Preakness winner's pedigree. This represents inbreeding with three free generations to *Teddy and Plucky Liege, parents of these redoubtable champions.

My own special dogma holds me to the conclusion that Bull Lea and Unerring are enough explanation for Faultless, and that it will be unnecessary to bother with the inbreeding item. However, inbreeding to *Teddy and Plucky Liege will cer-

(Continued on page 375)

Natural or Nothing

In answer to an inquiry from THE BLOOD-HORSE, Harold Vosburgh, registrar of The Jockey Club, reports "there has been no change in the policy of The Jockey Club regarding artificial insemination." Rule 8E still stands:

"A foal is not eligible for registration unless it is begotten by natural service, although it is permitted to reinforce at once the natural service by artificial insemination with semen from the stallion performing the natural service on the mare that has just been covered."

Rule 8B is another item for breeders to remember. It provides:

"Certificate of service, giving dates, and signed by owner (or authorized agent in charge) of the stallion, must accompany all applications for registration."

Another comparatively new rule provides: "No registered name can be changed after the horse has won a race."

The fee to register foals of 1947 is $10, if paid by October 31. Breeders unfamiliar with current procedure should write the Registration Department of The Jockey Club, 250 Park Avenue, New York City, and ask for its booklet on rules and regulations.

STAKES AND HORSES,

Calumet and California

PREAKNESS STAKES, Pimlico, May 10, $100,000 added, 3-year-olds, 1 3/16 miles. Time, 1:59, track fast. Stakes division, $98,005, $20,000, $10,000, $5,000.

Faultless, 126, br. c., 3, by Bull Lea—Unerring, by Insco (Calumet Farm) -------- 1
On Trust, 126, 3, *Alibhai—Torch Rose, by Torchilla (E. O. Stice and Sons) --------- 2
Phalanx, 126, c., 3, Pilate—Jacola, by *Jacopo (C. V. Whitney) ---------- 3

Others, Jet Pilot 126, Riskolater 126, Cosmic Bomb 126, Secnav 126, Bullet Proof 126, Cornish Knight 126, Contest 126, King Bay 126. Winning jockey, Douglas Dodson; winning trainer, H. A. Jones.

Starts	1st	2nd	3rd	Earned
17	9	2	2	$192,720

Sometimes, as when an Assault or a Whirlaway wins the Kentucky Derby by eight lengths or so, the losers show up for the Preakness in a sort of fascinated trance, as if unable to run with him or from him. Again, as when a Johnstown, a Shut Out, or a Hoop, Jr., scores a clear-cut Derby victory, the defeated tighten their girths and come out swinging to reverse the decision. It was this latter psychology that prevailed at Old Hilltop on May 10, when, a week after the Derby had produced the tightest finish in more than a decade, an opposition bloc of ten came out in the Preakness field to prove to Jet Pilot that a Derby isn't necessarily a whole ensemble.

Besides those he had beaten a week earlier at Churchill Downs, there were King Bay, which had turned back On Trust, Double Jay, and some others prior to the Derby and had been reserved for the Preakness; Secnav and Cornish Knight, which had been in the East, sharpening for the Baltimore race; and a dark horse named Contest, which the King Ranch was sending out.

But though these four were not to be overlooked, it was Phalanx, Faultless, and On Trust which figured to put Jet Pilot to the test. The assurance of a fast track at Pimlico greatly encouraged the opposition and seemed to be in its favor—Jet Pilot might not be hindered by a dry strip, but he would have held an advantage in case of mud. The weight of experience also was on the side of the Maine Chance colt's rivals—this time they would know better than to let him ease along in the lead. They were going to make him stop, if possible, instead of waiting for him to come back to them.

Breaking from the No. 7 position, Jet Pilot went to the front with an eighth in :12⅕, as he had in the Derby. But from that point onward a different panorama unfolded as the field streamed past the poles. King Bay on the outside and On Trust on the inside carried Jet Pilot the next two furlongs in :11⅖ and :12. Johnny Longden, riding On Trust, then came up with an eighth in :11⅗, which sent his mount to the front and caused Eric Guerin to ease back with Jet Pilot.

Along the backstretch On Trust opened a two-length lead, with King Bay second and Jet Pilot 1½ lengths behind. But it was not to be a three-horse race. Douglas Dodson had Faultless in fifth place, behind Secnav, and Eddie Arcaro had Phalanx up to seventh. On the turn King Bay faded, Jet Pilot was second, Faultless was third and Phalanx had gone to fifth.

On Trust and Jet Pilot were drifting out, at this point, while Faultless, apparently the freshest horse in the field, began making an earnest run. At the sixteenth pole the race was between On Trust and Faultless, and in the last yards the Calumet colt drew away from the Californian as Phalanx passed Jet Pilot to save third place. Riskolater rallied to take fifth as Cosmic Bomb, which had threatened on the turn, became tired.

At slightly more than even money, Phalanx was the Preakness favorite. Faultless, which he had beaten by only a head in the Derby, was second choice at $4.20 to $1. Jet Pilot's Derby victory had failed to impress the Marylanders and he was third choice at $5.60 to $1.

The winner's $98,005 was a new high for the Preakness and possibly was the largest amount won by a 3-year-old in a single race. It carried Faultless' total to $192,720, and made him the fourth $100,000-winner for his sire, Bull Lea, and the ninth for Calumet Farm, which had won Preaknesses with Whirlaway and Pensive.

The time of 1:59 was 2⅖ seconds faster than Assault's in 1946. The Preakness record of 1:57 was made by Alsab in 1942. The 1947 Preakness was run as follows: :12⅕, :23⅗, :35⅗, :47⅕, :59⅗, 1:12⅕, 1:25⅖, 1:39⅕, 1:51⅕, 1:59. The furlongs—:12⅕, :11⅖, :12, :11⅗, :12⅖, :12⅗, :13⅕, :13⅘, :12⅗. Last sixteenth :07⅕.

A discussion of Faultless' pedigree and family particulars appears in Pedigree Points, this issue.

The first four horses in the Kentucky Derby were the first four in the Preakness, but the order of crossing the finish line was shuffled considerably. In the Derby it was Jet Pilot, Phalanx, Faultless, and On Trust. In the Preakness (above) at Pimlico on May 10 it was Faultless, On Trust, Phalanx (No. 8), and Jet Pilot (on the inside). Others were Riskolater (on the rail), Cosmic Bomb (No. 5), Secnav, and Bullet Proof. Cornish Knight, Contest, and King Bay were out of the camera's range. (Photo by Bert Morgan).

Another for Assault

DIXIE HANDICAP, Pimlico. May 9. $30,000 added. 3-year-olds and upward. 1 3/16 miles. Time. 1:57⅘. track fast. Stakes division. $24,700. $6,000. $3,000. $1,500.

Assault. 129. ch. c., 4. by Bold Venture—Igual. by Equipoise (King Ranch) ------ 1
***Rico Monte,** 120. h., 5. Saint Patrick—Rica Patria. by Rico (A. Hanger) ---------- 2
***Talon,** 115. h., 5. Pantalon—Guetaria. by Maron (R. N. Ryan) ---------- 3

Others. Natchez 126. Flash Burn 113. Statesman 115. Alexis 108. Winning jockey. Eddie Arcaro. Winning trainer. Max Hirsch.

Starts	1st	2nd	3rd	Earned
26	12	4	4	$498,470

Assault. making his second start of the year. won his second stakes victory. giving weight actually and by the scale to every other horse in the race. On May 3 he opened his campaign as a 4-year-old by defeating Lets Dance, Coincidence, Stymie and others in the Grey Lag Handicap. For his pedigree and family notes see THE BLOOD-HORSE of May 10. page 324.

Fourth for Phar Mon

BASHFORD MANOR STAKES. Churchill Downs. May 10. $10,028 added. 2-year-old colts and geldings. 5 furlongs. Time. 1:00⅖. track fast. Stakes division. $10,153. $2,000. $1,000. $500.

Phar Mon. 127. dk. b. c.. by Easy Mon—Penroyal. by *Royal Minstrel (William Veeneman) ---------- 1
Loujac. 122. c.. Ariel—Miss Frill. by Display (Augustus and Nahm) ---------- 2
Circus Clown. 122. g.. Tiger—Basquine. by Bud Lerner (W. J. Walden) ---------- 3

Others. Gee Whiz 122. Tiger Flash 122. Hypostyle 122. Scipio 123. Big Ditch 117. Lenoil 122. William Veeneman and Mrs. E. Veeneman entry. Phar Mon and Tiger Flash. Winning jockey. Steve Brooks; winning trainer. W. G. Douglass.

Starts	1st	2nd	3rd	Earned
5	4	1	0	$39,923

Phar Mon opened his career by winning a maiden race at Hialeah Park on January 25. has scored three firsts and a second. including three stakes victories. since then. In the Hialeah Juvenile Stakes he set a new track record of :32⅗ for three furlongs. At Keeneland he won the Lafayette Stakes. For his pedigree and family particulars. see THE BLOOD-HORSE of March 15. page 815.

Stymie's 99th Start

METROPOLITAN HANDICAP, Belmont Park. May 10. $25,000 added. 3 years old and upward. 1 mile. Time. 1:37⅖. track fast. Stakes division. $21,650. $5,000. $2,500. $1,250.

Stymie. 124 (Mrs. Ethel D. Jacobs) -------- 1
Brown Mogul, 113. g.. 4. *Brown King—Candy Maid. by Westy Hogan (J. W. Brown) ---------- 2
Gallorette, 116. m.. 5. *Challenger 2nd—Gallette. by *Sir Gallahad 3rd (W. L. Brann) 3

Others. Buzfuz 116. Pavot 124. Pellicle 113. *Vertigo 2nd 109. Lets Dance 116. King Dorsett 115. Coincidence 121. The Shaker 107. Jeep 108. J. W. Brown entry. Brown Mogul and King Dorsett. Sunshine Stable entry. Buzfuz and Lets Dance. Winning jockey. Basil James.

Stymie was foaled April 9, 1941, at the King Ranch in Texas. He was claimed by Mrs. Ethel D. Jacobs. his present owner. from the King Ranch for $1,500 on June 2. 1943. on the occasion of his third start. His first outing of 1947 was in a six-furlong overnight handicap at Jamaica on April 30. when he finished fifth. In the 1⅛-mile Grey Lag Handicap on May 3. he was fourth. Without bothering to advance to the winner's circle in arithmetical sequence. he won his third start of the year. the Metropolitan Handicap. His earnings in this race put him within slightly more than $21,000 of passing Whirlaway's world-record earnings of $561,161.

The Metropolitan Handicap was his sixteenth stakes victory. his thirty-ninth stakes placing. He is the first stakes winner of the year for Equestrian.

The Cover: Bull Lea

Since entering the stud in 1940, after three seasons of racing during which he won ten races. including stakes. and $94,825. Calumet Farm's Bull Lea has been well up among the leading sires. In 1944 and 1945 he was eighth. in 1946 he was third. and through the racing of May 3. 1947. he ranks first.

His most accomplished offspring in terms of money earnings is Armed. in fourth place on the list of leading American winners with $482,775. Another of his successful current performers is Faultless. winner of the Flamingo. Blue Grass. Derby Trial. and Preakness Stakes. The sire of Twilight Tear. Harriet Sue. Durazna. and other good fillies of earlier years. he is represented in the division this season by Bewitch. unbeaten 2-year-old winner of the Debutante Stakes at Churchill Downs and two other races.

The cover photo of the son of *Bull Dog—Rose Leaves. by Ballot. was made by J. A. Estes.

STYMIE, ch. h., 6

Equipoise	Pennant	Peter Pan
		*Royal Rose
	Swinging	Broomstick
		*Balancoire
Equestrian Ch. 1928		
Frilette	Man o' War	Fair Play
		Mahubah
	*Frillery	Broomstick
		Petticoat
On Watch	Colin	Commando
		*Pastorella
	Rubia Granda	*Greenan
		The Great Ruby
Stop Watch Blk. 1933		
Sunset Gun	Man o' War	Fair Play
		Mahubah
	Eventide	Uncle
		Noontide

Max Hirsch. breeder; Mrs. Ethel D. Jacobs. owner; Hirsch Jacobs. trainer. Family No. 1.

Starts	1st	2nd	3rd	Earned
99	25	24	22	$539,935

STOP WATCH. Unplaced at 2. 6 foals through 1944—
NIGHT SHIFT (Chicaro). Placed.
MOMENTUM (Boojum). Unplaced.
STYMIE (Equestrian). Stakes. above.
NOW (Bold Venture). Unplaced.
TENSE MOMENT (Equestrian). Unplaced.
OAF (Bold Venture or Bim Bam). Unplaced at 2. 1946.

SUNSET GUN. Unplaced at 2. 10 foals through 1943—
CHOCOLATE DROP (Brown Bud). Unpl.
ATTRACTION (Brown Bud). Winner. Prod.

SUNSET GUN—Continued.
STOP WATCH (On Watch). Above.
MINSTREL SHOW (*Royal Minstrel). Wnr. Sire.
SUNSUN (Peter Hastings). Winner. Sire.
ONE-TENTH (*Cohort). Winner.
LAST RAY (Chicaro). Unraced.
ALL DAY (Equestrian). Winner.
AS BOLD (Bold Venture). Winner.
ROCKET GUN (Brazado). Placed.

EVENTIDE. 12 wins. 4 foals—
SUNSET GUN (Man o' War). Above.
HAPPY WARRIOR (Man o' War). Winner.
HELPFUL (American Flag). Placed. Prod.
EVEN PLAY (Chance Play). 13 wins.

**Bahram's Daughter*

FASHION STAKES. Belmont Park. May 6. $10,000 added. 2-year-old fillies. 4½ furlongs. Time. :53⅕. track good. Stakes division. $11,475. $2,000. $1,000. $500.

Caltha, 119 (Walter P. Chrysler. Jr.) ----- 1
Picnic Lunch, 119. Requested—Hadepine. by Hadagal (Mrs. M. Jolley) ---------- 2
Grey Flight, 110. *Mahmoud—Planetoid. by Ariel (Wheatley Stable) ---------- 3

Others What's New 114. Loriot 114. Ghost Run 115. Peace of Mind 114. Tintalate 116. Winning jockey. Jack Westrope.

Caltha was foaled March 6, 1945, at Walter P. Chrysler, Jr.'s North Wales Stud. Warrenton, Va. The Fashion Stakes was her third win. her first stakes victory and first stakes placing. In the Rosedale Stakes at Jamaica she was fourth to Picnic Lunch. which she defeated in the Fashion. On February 22, at Hialeah Park, she had equaled the track record of :33 for three furlongs in her first winning race. In October. 1940. Caltha's dam. Marsh Marigold. was bought from the W. H. La Boyteaux consignment by Mr. Chrysler for $3,800 at the Lexington Fall Sales. Caltha is *Bahram's first stakes winner of 1947.

CALTHA, b. f., 1945

Blandford	Swynford	John o' Gaunt
		Canterbury Pilgrim
	Blanche	White Eagle
		Black Cherry
***Bahram B. 1932**		
Friar's Daughter	Friar Marcus	Cicero
		Prim Nun
	Garron Lass	Roseland
		Concertina
*Sir Gallahad 3rd	*Teddy	Ajax
		Rondeau
	Plucky Liege	Spearmint
		Concertina
Marsh Marigold B. 1933		
Primrose	Ultimus	Commando
		Running Stream
	June Rose	Myram
		*Pietra

Walter P. Chrysler. Jr.. breeder and owner; W. B. Finnegan. trainer. Family No. 2.

Starts	1st	2nd	3rd	Earned
7	3	1	1	$18,000

MARSH MARIGOLD. Unplaced at 2. 8 foals through 1945—
MARCH GALE (Caruso). Unraced.
CARMADA (Caruso). Unplaced.
POMS (Valevictorian). Winner.
PAIGLE (Jack High). Winner.
PRESENTATION (*Bahram). Unplaced.
MARY-BUD (Head Play). Winner.
GRINDELIA (*Bahram). Placed.
CALTHA (*Bahram). Stakes. above.

PRIMROSE. 11 wins. Jerome. Pimlico Autumn. Miss Woodford. Salem. Rainbow Hdcps. Also placed in stakes. 13 foals through 1943—
GOLD PRIZE (*Golden Guinea). Bayview. Pittsfield Hdcps.
PRIMEROLE (*Waygood). Unraced. Prod.
CAPE ROSE (Chance Play). Unpl. Prod.
TEDDY G. (*Sir Gallahad 3rd). Unraced.
MARSH MARIGOLD (*Sir Gallahad 3rd). Above.
LUCILIA (Pompey). Unraced. Producer.
POMPROSE (Pompey). Unraced.
PRIMARILY (Ariel). 11 wins.

Got a SLUGGISH OFF-WEIGHT UNEASY horse?

When a horse is not in tip-top shape, is indifferent to food or not training well, chances are good it's *worms.* Don't gamble that it is something else; worm him anyway, with

THOROUGHBRED STRONGYLEZINE

This is the safe, sure remedy that leading trainers and breeders use (names on request). They know it won't put a horse off his feed, doesn't need tubing, drenching or starving. It works equally well on brood mares, yearlings, horses in training. Use it to *knock* worms out; use it to *keep* them out.

ORDER FROM YOUR DEALER; or, if he can't supply you, we'll ship direct, postpaid. Price, $3 a bottle, $30 a dozen. When ordering by mail give dealer's name, receive free booklet, "Worms in Horses" P. O. **Box 22-A, Lima, Pa.**

Man-O-War
REMEDY COMPANY • LIMA, PA.
Veterinary Remedies, Leg Paint, Liniment, etc.

FOR SALE

A Proven Broodmare

EXCITES FIRE, by Excite—Sweep Fire, by Sweep All. Her first foal, Betty Skelly, by Sky Raider, won three races at 2, 1946, and is a winner at three this year. Excites Fire is a big, sound mare, 7 years old.

Has a chestnut colt, foaled February 11, 1947, by Sky Raider and has been bred back to Sky Raider to foal in 1948.

The price for this mare and foal—for quick sale—is $7,500. Can be seen now at Tollie Young's Creekview Farm, Paris, Kentucky.

If interested, write

ILL.-MO. Breeding Farms
Box 126 St. Jacobs, Illinois

PRIMROSE—Continued.
VERIS (*Jacopo). Winner.
REAPING GLORY (Reaping Reward). 18 wins. Also placed in stakes at 3, 4, 5 and 6.
CONSIGNMENT (*Jacopo). Winner.
HERA (Reaping Reward). Unplaced.
PARSON BROWN (Reaping Reward). Placed at 3. 1946. Registered as Sweepfar; formerly raced as Ensign Huntley.

JUNE ROSE. Unraced. 14 foals—
HUON PINE (*Huon). 20 wins.
PRIMROSE (Ultimus). Above.
BROWN BUD (*Brown Prince 2nd). Travers Midsummer Derby, Miller S., Maryland H. 2nd Lawrence Realization. 3rd Latonia Championship. Sire.
LANE ALLEN (*Brown Prince 2nd). 10 wins.
BROWN BRIDE (*Brown Prince 2nd). Unraced. Dam of SW's Harlem (in England), Dusky Prince.
ROSE PETAL (High Time). Winner. Dam of SW C-Note.
COMES JUNE (Tryster). Unplaced.
JUNE TRYST (Tryster). Unraced. Dam of SW One Card.
BLACK ROSE (John P. Grier). Winner. Prod.
TIME TO GO (Tryster). 10 wins.
RICHMOND ROSE (Victorian). Winner. Dam of SW Sweet Caprice.
CRIMSON GLORY (Victorian). Winner.
VANTRYST (Tryster). 36 wins.
TOLA ROSE (Head Play). 16 wins. Butler, Havre de Grace, Bowie Hdcps. Also placed in stakes.

Owners Choice at 7 Furlongs

SWIFT STAKES, Belmont Park, May 7, $15,000 added, 3-year-olds, 7 furlongs. Time, 1:25⅖, track good. Stakes division, $13,050, $3,000, $1,500, $750.

Owners Choice, 126, dk. b. c., *Blenheim 2nd—Annie Reigh, by Reigh Count (Mrs. John D. Hertz). ---------- 1
I Will, 126, c., Roman—Breathless, by Haste (Jacylyn Stable) ---------- 2
Brabancon, 126, c., *Quatre Bras 2nd—Maradadi, by Stimulus (Walter P. Chrysler, Jr.) ---------- 3

Others, Donor 126, Tavistock 126, Kerry 126, Khyber Pass 126, Resistant 126, Half Hour 126. Winning jockey, Johnny Longden. Winning trainer, T. D. Grimes.

Starts	1st	2nd	3rd	Earned
13	5	2	3	$73,865

After his victory in the San Felipe Stakes at Santa Anita Park on January 18, Owners Choice was considered a strong candidate for the Triple Crown races, but subsequent developments indicated that he preferred shorter distances and he was not started in the Derby or Preakness, though he remains eligible for the Belmont Stakes. The Swift Stakes was his second stakes victory of the year; in the San Felipe, his first stakes win, he beat Jet Pilot and On Trust, among others. In eight starts this year he has been unplaced only once. This was in the 1$\frac{1}{16}$-mile Chesapeake Stakes, in which he led part of the way, slowed down in the stretch. For his pedigree and family particulars, see THE BLOOD-HORSE of January 25, page 236.

A Track Record

TANFORAN HANDICAP, Tanforan, May 3, $50,000 added, 3-year-olds and upward, 1¼ miles, 2:03⅖, new track record, track fast. Stakes division $34,200, $10,000, $7,500, $5,000.

Burning Dream, 112 (Mrs. J. P. Adams) --- 1
Cover Up, 116, c., 4, by *Alibhai—*Bel Amour 3rd, by *Beau Pere (Z. T. Addington) ---------- 2
Texas Sandman, 120, h., 6, by *Shifting Sands 2nd—Swamp Queen, by *Assagai (W. D. Rorex) ---------- 3

Others, Monsoon 115, *Adrogue 120, Canina 112, Ike's Glory 109, Mediterranean 108, Wise Eagle 108, Charlight 109. C. S. Howard entry, Mediterranean and Charlight. Winning jockey, Hubert Trent.

Burning Dream was foaled April 9, 1942, at the late Col. E. R. Bradley's Idle Hour Stock Farm, Lexington. At two he was once first and once third in seven starts, at three he won three races, including the Derby Trial Stakes, and was second to Adonis in the Travers Stakes. In Hoop, Jr.'s Kentucky Derby he was ninth in a field of 16. Last year he was third to Gallorette and Stymie in the Brooklyn Handicap, later was sold by Colonel Bradley to Louis B. Mayer. The Brooklyn was his last start of 1946.

At the Mayer sale of horses in training at Santa Anita Park in February, he went to Neil S. McCarthy for $27,000. On May 1, two days prior to the Tanforan Handicap, he was sold by Mr. McCarthy to Mrs. John Payson Adams, for an undisclosed price. Mrs. Adams is a daughter of the late Mrs. Graham Fair Vanderbilt, under whose Fair Stable colors raced Sarazen, Sweeping Light, Byrd, Desert Light, and other horses. Recently Mrs. Adams bought Norman W. Church's Northway Stud in California.

Burning Dream's new track record of 2:03⅖ in the Tanforan Handicap was 3⅖ seconds faster than the previous mark held by Plucky Chat, under 110 pounds. The Payson horse is Bimelech's first stakes winner of 1947. Burning Dream reportedly is to be turned over to Trainer Willie Molter in the near future.

BURNING DREAM, b. h., 1942

Black Toney	Peter Pan	Commando
		*Cinderella
	Belgravia	Ben Brush
Bimelech B. 1937		*Bonnie Gal
*La Troienne	*Teddy	Ajax
		Rondeau
	Helene de Troie	Helicon
		Lady of Pedigree
*North Star 3rd	Sunstar	Sundridge
		Doris
	Angelic	St. Angelo
By Mistake Ch. 1928		Fota
Beaming Beauty	Sweep	Ben Brush
		Pink Domino
	Bellisario	Hippodrome
		Biturica

Idle Hour Stock Farm, breeder; Mrs. J. P. Adams, owner; Darrell Cannon, trainer. Family No. 8.

Starts	1st	2nd	3rd	Earned
37	8	2	6	$71,885

BY MISTAKE. Winner at 2. 8 foals through 1944—
MISRECKON (Haste). Unraced. Died at 5.
BORN TO RACE (Black Servant). Unraced. Died at 2.
BROKEN PIECES (Black Toney). Winner at 3. Died at 4.
BOSSY SERVANT (Black Servant). Winner at 3.
BRIGHT REMARK (Whichone). Winner at 2.
MY ALL (Whichone). Winner at 2, 3 and 4.
BURNING DREAM (Bimelech). Above.
BLIND FRENZY (Bimelech). Unplaced.

BEAMING BEAUTY. Winner at 3. 8 foals—
BUCK (Blond Buddy). 11 wins, 2nd Thanksgiving H. Sire.
BUBBLING OVER (*North Star 3rd). Kentucky Derby, Blue Grass, Champagne Stakes, Nursery H. Sire.
BIT O' LOVE (*Light Brigade). Winner at 2. Producer.
BY MISTAKE (*North Star 3rd). Above.
BUBBLE UP (North Star 3rd). Winner.
BROTHER (Black Toney). Winner at 4.
BLONDE BELLE (*North Star 3rd). Prod.
BAR NOTHING (Blue Larkspur). Winner at 3. Grandam of Bymeabond, Blue Border.

BELLISARIO. Unraced. 4 foals—
BEAMING BEAUTY (Sweep). Above.
BERRYESSA (Uncle). Producer.
BYE BYE (Broomstick). Winner. 2 and 3. Prod.
CIRCUS STAR (*North Star 3rd). Prod.

For Maryland-Breds

PIMLICO BREEDERS' STAKES, May 5. Pimlico. $5,000 added, 2-year-old fillies foaled in Maryland, 4½ furlongs. Time, :57, track slow. Stakes division, $4,183.34, $1,000, $500, $250.

Christmastide 115 (Mrs. Esther du Pont Weir) ---------- 1
Eireann, 115, Stagehand—Hills of Eireann, by *Pick of the Circus (Mrs. Esther du Pont Weir) ---------- 2
Donna Boorse, 115, Pharanor—By Surprise, by By Hisself (H. C. Boorse) ---------- 3

Others, Mary Ann 119, Discovert 115, Tandis 115, Persian Kitten 115, Aviation 115, Zola 115, The Girl 115, Ala On 115, Mrs. Esther du Pont Weir entry, Christmastide and Eireann. Alfred G. Vanderbilt entry, Persian Kitten and Aviation. Winning Jockey, W. Saunders.

Christmastide, bred in Maryland, broke her maiden in the Pimlico Breeders' Stakes, which was her second start. She is the thirteenth stakes winner for her sire, Pilate, and the third of this year, the others being Phalanx and Royal Governor.

CHRISTMASTIDE, ch. f., 1945

Pilate Ch. 1928 — Friar Rock	*Rock Sand	Sainfoin
		Roquebrune
	*Fairy Gold	Bend Or
		Dame Masham
*Herodias	The Tetrarch	Roi Herode
		Vahren
	Honora	Gallinule
		Word of Honour
*Yuletide B. 1939 — Reveillon	Solario	Gainsborough
		Sun Worship
	Vesper Bell	Pommern
		St. Catrine
Smetana	Bosworth	Son-in-Law
		Serenissima
	Pasca	Manna
		Soubriquet

Mrs. Esther du Pont Weir, breeder and owner; J. E. Ryan, trainer. Family No. 3.

Starts	1st	2nd	3rd	Earned
2	1	0	0	$4,308

*YULETIDE Unraced. 2 foals through 1945—
SLEIGH BELLS (Challedon). Unplaced at 2. 1946.
CHRISTMASTIDE (Pilate). Stakes, above.

Equibit Wins Nursery Stakes

PIMLICO NURSERY STAKES, Pimlico, May 8. $7,500 added, 2-year-olds, 5 furlongs. Time, 1:01⅖, track fast. Stakes division, $8,095, $1,500, $750, $375.

Equibit, 122 (Ella K. Bryson) ---------- 1
Brandy Punch, 125, c., Milkman—Sea Cradle, by Toro (Cedar Farm) ---------- 2
Realtor, 122, c., *Isolater—Reserved, by *Bull Dog (H. A. Perkins) ---------- 3

Others, Frenchtown 122, Spurette 119. Winning jockey, Nick Jemas.

Equibit, which had been third to Saggy and Brandy Punch in the Aberdeen Stakes and fourth to them in the Ral Parr Stakes, evened the score with one of his principal rivals by beating Brandy Punch in the Pimlico Nursery. He is the first winner and first stakes winner for his sire Equator, and is from Equator's first crop of foals. Equator, now dead, was unraced at two, won at three and four, and is a half-brother to the stakes winners Vale-

Monmouth Park Jockey Club

OCEANPORT, NEW JERSEY
Between Red Bank and Long Branch

Continuing a Great Racing Tradition

SUMMER MEETING---JUNE 19 THRU JULY 30

Stakes To Be Run During Summer Meeting, 1947

Entries Close Monday, June 2, 1947

THURSDAY, JUNE 19—
THE COLLEEN STAKES . . . . . $10,000 Added
Two-year-old Fillies—Five and a Half Furlongs

SATURDAY, JUNE 21—
THE OCEANPORT HANDICAP . . . . . $10,000 Added
Three-year-olds and Upward—Six Furlongs

SATURDAY, JUNE 28—
THE LONG BRANCH HANDICAP . . . . . $10,000 Added
Three-year-olds and Upward—One Mile and a Sixteenth

FRIDAY, JULY 4—
THE RUMSON HANDICAP . . . . . $10,000 Added
Three-year-olds and Upward—Six Furlongs

SATURDAY, JULY 5—
THE LAMPLIGHTER HANDICAP . . . . . $10,000 Added
Three-year-olds—One Mile and a Sixteenth

WEDNESDAY, JULY 9—
THE NEW JERSEY FUTURITY . . . . . $10,000 Added
Two-year-olds, New Jersey Foaled—Five and a Half Furlongs

SATURDAY, JULY 12—
THE MOLLY PITCHER HANDICAP . . . . $15,000 Added
Three-year-olds and Upward, Fillies and Mares—One Mile and a Sixteenth

WEDNESDAY, JULY 16—
THE OMNIBUS HANDICAP . . . . . $10,000 Added
Three-year-olds and Upward—One Mile and a Furlong

SATURDAY, JULY 19—
THE CHOICE STAKES . . . . . $25,000 Added
Three-year-olds—One Mile and a Quarter

WEDNESDAY, JULY 23—
THE MONMOUTH OAKS . . . . . $10,000 Added
Three-year-old Fillies—One Mile and a Sixteenth

SATURDAY, JULY 26—
THE MONMOUTH HANDICAP . . . . . $25,000 Added
Three-year-olds and Upward—One Mile and a Quarter

WEDNESDAY, JULY 30—
THE SAPLING STAKES . . . . . $10,000 Added
Two-year-olds—Six Furlongs

Address All Communications to:
MONMOUTH PARK JOCKEY CLUB, Oceanport, N. J.
(Telephone: Long Branch 6-4100)
Amory L. Haskell, President
Edward J. Brennan, General Manager John Turner, Jr., Racing Secretary

NOW—a safe, sure treatment for BUCKED SHINS!

Time lost while your horse is having a case of bucked shins is time lost from training. To say nothing of the suffering of an animal you prize. Get the horse back to normal, fast, with

PERIOSTINE #22

Here's an unfailingly successful treatment for bucked shins. It's easy to use, response is rapid—and the cost is nothing compared to the time otherwise lost in a laid-up horse. Periostine #22 is made by the makers of Thoroughbred Strongylezine, the famous worm-remedy known and used by leading trainers and breeders.

Price of Periostine #22 is $5 per 125cc bottle. Order from your dealer; or have it sent direct by express prepaid. If you order by mail, may we have your dealer's name? Address: P.O. Box 22-I, Lima, Pa.

Man-O-War
REMEDY COMPANY • LIMA, PA.
Veterinary Remedies, Leg Paint, Liniment, etc.

Swing and Sway

(Property of Greentree Stud, Inc.)

BOOK FULL

1948

JANON FISHER, JR.

Eccleston Maryland

HORSES INSURED

Phone 4678
Waller Jones
HERNANDO BUILDING
LEXINGTON, KY.

victorian (and sire) and Too Too and to the sires Gen. Markham and Stick To.

EQUIBIT, b. c., 1945

Equipoise	Pennant	Peter Pan
		*Royal Rose
	Swinging	Broomstick
Equator Ch. 1938		*Balancoire 2nd
*Aroma	Santry	Gallinule
		E. P.
	Martial Note	Carbine
		Chelandry
Ladkin	Fair Play	Hastings
		*Fairy Gold
	*Lading	*Negofol
Long Bit B. 1931		Lady Amelia
Cypera	*Ogden	Kilwarlin
		*Oriole
	Silver Sedge	*Star Shoot
		Miss Angie

William Maloney, breeder; E. K. Bryson, owner; F. W. Case, trainer. Family No. 4.

Starts	1st	2nd	3rd	Earned
8	2	0	1	$10,595

LONG BIT. 26 wins. 3rd Illinois Oaks. 4 foals through 1945—
GAY BIT (Gay Monarch). 15 wins. Havre de Grace H. 2nd Louisiana Derby. 3rd Chesapeake, Laurel Stks., Dixie H.
BIT HIGH (High Strung). Unplaced at 2.
BIT OF AMERICA (American Flag). Unraced.
EQUIBIT (Equator). Stakes, above.

CYPERA. Unraced. 6 named foals—
SPIKELET (St. Rock). Placed. Producer.
HIGH DICE (High Noon). Unraced.
INDUS (*Durbar 2nd). Unplaced.
COCKED HAT (Mad Hatter). Winner. Sire.
LONG BIT (Ladkin). Above.
WINDER (Fair Wind). Winner.

SILVER SEDGE. Placed at 2. 1 foal—
CYPERA (*Ogden). Above.

Second for Mityme

SURVIVOR STAKES, Pimlico, May 6, $7,500 added, 3-year-olds, 1 1/16 miles. Time, 1:47⅕, track fast. Stakes division, $7,235, $1,500, $750, $375.

Mityme, 116, ch. c., by Menow—Genevra M., by Percentage (Cedar Farm) ---------- 1
Loyal Legion, 113, g., Halcyon—War Grey, by Man o' War (Walter M. Jeffords) ----- 2
Royal Governor, 116, g., Pilate—Feathers, by John P. Grier (Mrs. Esther du Pont Weir) 3

Others, Repand 116, Jobstown 119, Tailspin 113, Golden Bull 116, Tide Rips 113, Wide Wing 113. Greentree Stable entry, Tailspin and Wide Wing. Winning jockey, Carson Kirk. Winning trainer, C. W. Shaw, Jr.

Starts	1st	2nd	3rd	Earned
11	4	2	2	$28,490

Mityme, winner of the second division of the Rennert Handicap at Pimlico on April 29, was scoring his second consecutive victory and second stakes win at the Baltimore track. He now has earned more than three times his purchase price of $9,000, obtained at the Keeneland Summer Sales of 1945. For his pedigree and family particulars see THE BLOOD-HORSE of May 10, page 325.

Another Bull Lea

DEBUTANTE STAKES, Churchill Downs, April 30, $10,000 added, 2-year-old fillies, five furlongs. Time, 1:00⅗, track good. Stakes division, $9,700, $2,000, $1,000, $500.

Bewitch, 119 (Calumet Farm) ---------- 1
Pelt, 114, War Admiral—Pelisse, by *Pharamond 2nd (Hal Price Headley) ---------- 2
Loriot, 119, Menow—*Aureole, by Rameses the Second (Hal Price Headley) -------- 3

Others, Merry Zac 119, Bobalee (115½, Floral Trail 119, Queen Hairan 122. Hal Price Headley entry, Pelt and Loriot. Winning jockey, Douglas Dodson.

Bewitch was foaled March 25, 1945, at Warren Wright's Calumet Farm, Lexington. She won her first start on April 10 at Keeneland, and came back a week later to win the non-stakes Thoroughbred Club Dinner Purse, equaling the track record of :46 for the Headley course, 40 feet short of a half-mile. The Debutante Stakes was her third consecutive win, her first stakes victory.

Potheen's daughter is Bull Lea's twelfth stakes winner, and the second of 1947.

BEWITCH, br. f., 1945

*Bull Dog	*Teddy	Ajax
		Rondeau
	Plucky Liege	Spearmint
Bull Lea Br. 1935		Concertina
Rose Leaves	Ballot	*Voter
		*Cerito
	*Colonial	Trenton
		*Thankful Blossom
Wildair	Broomstick	Ben Brush
		*Elf
	Verdure	Peter Pan
Potheen Br. 1928		*Pastorella
Rosie O'Grady	Hamburg	Hanover
		Lady Reel
	Cherokee Rose 2nd	Peter Pan
		*Royal Rose

Calumet Farm, breeder and owner; Ben Jones, trainer. Family No. 8.

Starts	1st	2nd	3rd	Earned
3	3	0	0	$12,950

POTHEEN. Winner. 10 foals through 1945—
BEWITCH (Bull Lea). Above.
DONEEN (*Dis Donc). Unraced.
PO HAT (Mad Hatter). Unplaced.
THEEN (*Sickle). Arlington Lassie Stakes. Prod.
RITA Z. (*Royal Minstrel). Winner at 2, 4 and 6.
GREAT DAY (*Royal Minstrel). Winner at 3.
PHARATHEEN (*Pharamond 2nd). Winner at 3.
TATTLE TALE (Questionnaire). Winner at 2, 3 and 4.
POT O' LUCK (Chance Play). Winner at 2, 3 and 4.
BROTHER BILL (*Blenheim 2nd). Unpl.

ROSIE O'GRADY. Fashion, Clover Stakes. 12 foals—
POTHEEN (Wildair). Above.
IRISH ROSE (Broomstick). Placed.
RUGBY (Broomstick). Winner at 5 and 6. Sire.
WENO (Whisk Broom 2nd). Placed. Prod.
STEADY LADY (Whisk Broom 2nd). Winner at 2. Producer.
IRISH LUCK (*Johren). Unraced.
PRETTIEST (Dominant). Producer.
BAGPIPER (Wildair). Winner at 3, 4 and 5.
ERIN (Transmute). Gazelle, Rosedale S. Prod.
DE VALERA (Upset). Winner of 12 races. Sire.
HOOLIGAN (Upset). Winner of 7 races.
HONKY TONK (Upset). Placed.

CHEROKEE ROSE 2nd. Winner. Sister to Pennant. 6 foals—
ROSIE O'GRADY (Hamburg). Above.
INDIAN ROSE (Hamburg). Producer.
ROWES BUD (Broomstick). Winner at 2. Producer.
WOODFLOWER (Broomstick). Placed. Producer.
INDIAN MAIDEN (Whisk Broom 2nd). Producer.
TERRY ROSE (Terry). Placed.

Fast as Ever

CARROLL HANDICAP, Pimlico, April 30, $7,500 added, fillies and mares, 3 years old and upward, 6 furlongs. Time, 1:12, track fast. Stakes division, $6,225, $1,500, $750, $375.

Sea Snack, 122 (Christiane Stable) -------- 1
Ariel Song, 109, 4, Ariel—Clever Song, by *Jacopo (Bobanet Stable) ---------- 2
Nomadic, 113½, Discovery—Pansy Walker, by *Sir Gallahad 3rd (A. G. Vanderbilt) -- 3

Others, Twosy 123, Rampart 116, *Grillette 114. Winning jockey, M. N. Gonzalez.

Sea Snack was foaled May 5, 1943, at A. B. Hancock's Claiborne Stud, Paris,

(Continued on page 370)

Elmendorf Farm

Expects to Sell Twenty-One Yearlings in the 1947 Keeneland Summer Sale

The colts . . .

Half-brother to the Stakes Winner I WILL; by Firethorn out of Breathless by Haste.

Half-brother to the good filly BEST DRESS; by Chance Shot out of Royal Robes by Haste.

Half-brother to the Stakes Winner CABLE; by Eight Thirty out of Miss Brief, sister to Brevity.

A Roman Colt out of the Stakes Winner FAIRWEATHER, half-sister to Triplicate.

A Colt by Pensive out of *Maitresse Royale, sister to two Stakes Winners and dam of the winners Manor Lad (placed in stakes) and Slender Lady. This colt is eligible to the English Stud Book.

An *Isolater colt out of Negation, sister to the Stakes Winner Iron Shot, by Chance Shot.

A Chance Shot Colt out of the *Bull Dog mare On Delivery, dam of three winners and a winning sister to Cash Book, dam of Stakes Winners.

Two Colts, half-brothers in blood to COSMIC MISSILE. Both are by Chance Shot and are out of Pretty Marsh and Pine Isle, full-sisters to Misty Isle.

A Chance Shot Colt out of Devie, a winning daughter of *Sickle and half-sister to Drury Lane, Stakes Winner and producer.

A Roman Colt out of the Asterus mare *Dusk 2nd, dam of the winner SHADOW SHOT by Chance Shot.

A Roman Colt out of Hybrid, by Chance Shot; dam of the winner Florencia (placed in stakes).

A Colt by Eight Thirty out of Stepwisely, a winning daughter of Wise Counsellor and half-sister to Quickly, dam of Count Fleet.

And a Chance Shot Colt out of Unwise, a winning half-sister to the 1946 Stakes Winner GOLDEN BULL.

The fillies . . .

A Filly by Bimelech; a half-sister to the Stakes Winner ROMANETTE and to Happy C; out of the Stakes Winning mare Black Lashes by *Sickle.

A full-sister to Perida and half-sister to Black Polly, dam of POLYNESIAN; by Chance Shot out of Black Queen.

A Filly by *Jacopo out of *Destiny 2nd by Asterus. She is half-sister to the winner COMPLEX and is eligible to the English Stud Book.

A half-sister to the Stakes Winner GOLDEN BULL; by *Blenheim II out of Golden Rose by *Sickle. This filly is eligible to the English Stud Book.

A Filly by *Ambrose Light out of Generosity, a winning daughter of a *Sir Gallahad III mare which is the dam of three other winners.

A Chance Shot Filly out of Ralda, by *Sickle, the winning sister to the Stakes Winner CAXTON.

A daughter of Unbreakable out of Yellow Poppy, a winning half-sister to the 1946 Stakes Winner JOBSTOWN which is also by Unbreakable.

We believe we can continue to be conservative in our statements about such yearlings as these.

Communications to

GLEN W. TOMLINSON, Mgr.

Paris Pike **Lexington, Ky.**

International Race Set For July 19

The Gold Cup, the $100,000-added race designed for international competition by the Empire City Racing Association, will be held on July 19, last day of the meeting which begins at Jamaica June 23.

The big race, one of nine on the $335,000 stakes schedule, will be open to 3-year-olds and upward, weight for age, geldings barred, from any part of the world. In the event of foreign entries in the race, to be run for the first time this year, a gate will not be used in starting the 1⅝ miles jaunt.

Originally it had been planned to hold the race during the autumn meeting of the association, but the track management said "as the race builds up into an international fixture, the summer date will make it possible for foreign horses to make the trip by air between their own spring and autumn meetings without a break in training."

The list of stakes races (all close June

COMPLETED MEETINGS

Track	Attendance (Daily Average) 1946	Attendance (Daily Average) 1947	Pari-Mutuel Handle (Daily Average) 1946	Pari-Mutuel Handle (Daily Average) 1947	Per Capita, Per Diem Betting 1946	Per Capita, Per Diem Betting 1947
GULFSTREAM PARK (40 days)	10,699	11,073 (plus 3%)	$ 714,801	$ 737,694 (plus 3%)	$66.81	$66.62
JAMAICA (25 days)	33,200	30,196 (minus 9%)	$2,667,748	$2,230,446 (minus 16%)	$80.35	$73.86 (minus 8%)
OAKLAWN (30 days)	6,189	6,684 (plus 8%)	$ 338,633	$ 380,732 (plus 12%)	$54.00	$57.00 (plus 47%)
HAVRE DE GRACE (12 days)	12,830	11,733 (minus 8%)	$1,012,427	$ 929,107 (minus 8%)	$78.91	$79.18
BOWIE (11 days)	14,333	13,117 (minus 8.4%	$ 944,971	$ 846,585 (minus 10%)	$65.92	$64.53 (minus 2%)
SUNSHINE PARK (50 days)	No Meeting	2,880	No Meeting	$ 96,310	No Meeting	$33.00
TROPICAL PARK (40 days)	8,829	9,303 (plus 5%)	$ 656,836	$ 641,768 (minus 2%)	$74.39	$68.98 (minus 7%)
SANTA ANITA (50 days)	33,217	35,288 (plus 6%)	$2,557,937	$2,468,737 (minus 3%)	$77.00	$69.95 (minus 9%)
HIALEAH (40 days)	19,210	17,694 (minus 8%)	$1,332,700	$1,206,783 (minus 9%)	$69.37	$68.20 (minus 1%)
FAIR GROUNDS (N. O.) (75 days)	2,861	4,120 (plus 44%)	$ 186,894	$ 268,898 (plus 43%)	$65.11	$65.26
KEENELAND (11 days)	8,681	8,086 (minus 6.8%)	$ 306,250	$ 326,794 (minus 6.7%)	$35.27	$40.41 (plus 14%)
PASCOAG (31 days)	5,622	5,493 (minus 2%)	$ 355,437	$ 272,349 (minus 23%)	$63.22	$49.58 (minus 21%)
SPORTSMAN'S PARK 13 days)	13,862	13,647 (minus 1.5%)	$ 803,251	$ 771,604 (minus 3.7%)	$57.94	$57.26 (minus 1.2%)
PIMLICO (12 days)	18,946	18,346 (minus 3%)	$1,253,981	$1,184,040 (minus 5.5%)	$66.18	$64.43 (minus 2.5%)

The 45-Acre Farm of W. P. (Bill) Keith In Fayette County, Kentucky, at the Intersection of Newtown and Ironworks Pikes

AT AUCTION, MONDAY, MAY 26, AT 10 A. M.

LOCATION—Fayette County, Kentucky, in the northwest corner of the Newtown and Ironworks Pikes, across the road from Spindletop Farm and joins the Walnut Hall Farm in the rear.

IMPROVEMENTS—Two new houses, both in excellent condition; 12-bent tobacco barn which can easily be made into a top horse barn; all necessary outbuildings; new plank and wire fences; electricity, plenty of good limestone water.

All in grass except 3 acres (the tobacco base) which has been plowed for tobacco. This is one of the best located and most desirable small farms available in Central Kentucky! Ideal for a small horse breeding farm. Will be divided into two tracts and then offered as a whole. Remember! Only six miles from Lexington—the date Monday, May 26, at 10 A. M.

Open for Inspection at All Times

Sale under the supervision of

GEORGE SWINEBROAD, *Auctioneer*

Forest Retreat Farm

(Dr. Eslie Asbury)

CARLISLE, KY.

Will Offer a Consignment at the

KEENELAND SUMMER SALES

From the Following Yearlings

1. Br. c. by *Blenheim II—Evening Shadow (stakes class)

Half-brother to Hampden and World Trade

2. Ch. c. by War Admiral—Bird of Blue (winner)

Bred like Busher. Half-brother to Ahamo, Blue Skimmer, etc. Ahamo is the only other colt produced by this mare

3. Br. c. by *Heliopolis—Forestation

Forestation has had but one foal to race, a winner

4. Br. c. by Blue Larkspur—Bell Song (stakes class)

First foal of a high-class race mare

5. Bay c. by Market Wise—Mary Terry (stakes winner)

Mary Terry's foals have all been good winners, some of stakes class. She has had but one other colt, a twin and a winner

6. Ch. f. by Whirlaway—Dead Reckoning (winner)

Dam of two foals to race, including the stakes winner Director J. E. (Dead Reckoning's only colt)

CHAS. ALSOP, Manager

Forest Retreat is located on U. S. Route 68,
14 miles east of Paris

2, except Gold Cup which closes July 1):

June 23 Fleetwing Handicap, $20,000 added, 3-year-olds and upward, six furlongs.
June 25 Wakefield Stakes, $15,000 added, 2-year-olds, six furlongs.
June 28 Questionnaire Handicap, $25,000 added, 3-year-olds and upward, 1 1/16 miles.
July 4 Demoiselle Stakes, $25,000 added, 2-year-old fillies, six furlongs.
July 5 Empire City Handicap, $50,000 added, 3-year-olds, 1 3/16 miles.
July 9 Comely Handicap, $25,000 added, fillies and mares, 3 years old and upward, 1 1/16 miles.
July 12 Butler Handicap, $50,000 added, 3-year-olds and upward, 1 3/16 miles.
July 19 East View Stakes, $25,000 added, 2-year-olds, colts and geldings, six furlongs.
July 19 Gold Cup, $100,000 added, 3-year-olds and up, 1⅝ miles.

A MILLION MORE

New Jersey's State government will receive approximately a million dollars in increased revenue from three race tracks this year under a bill signed May 8 by Governor Alfred E. Driscoll, who sharply criticized "race track lobbyists" for late amendments which cut the amount of increase to the State.

The bill provides that:

1. From each track the State will continue to take its present 4 per cent of the mutuel handle if betting for the season is less than $50,000,000. If the handle exceeds that figure, the State's share will increase 1 per cent for each additional $2,500,000 until it reaches 8 per cent. (During 1946, the Atlantic City handle

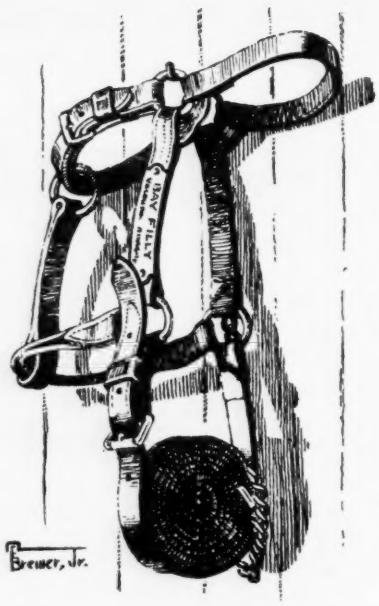

totaled $50,642,114; Garden State totaled $74,637,146; and Monmouth Park totaled $24,016,843.)

2. New Jersey will receive 18 per cent of the breakage on daily average betting between $1,000,000 and $1,500,000, with the State taking all breakage over the latter figure. The tracks will keep all breakage if the daily betting is less than $1,000,000. (Betting at Atlantic City last year averaged $1,205,000; at Garden State Park, $1,777,075; and at Monmouth Park $857,744.

In signing the measure, Governor Driscoll said he would have vetoed the amended bill "were it not for financial requirements of the State," and added that he would seek passage of the original bill, which would have increased revenue more than $2,000,000, at the next session of the legislature.

SPORTS DIRECTORS

Delaware Park has employed John A. O'Brien, athletic director at St. Peter's Academy, Saratoga Springs, N. Y., and Francis La Belle to direct a sports and recreational program for race track personnel during its 30-day meeting beginning May 29.

O'Brien and La Belle also are directors of the sports program provided by Saratoga race track for its employees.

35 IN KING'S PLATE

Thirty-five horses are on the list of final acceptances for Canada's 89th annual running of the King's Plate. The race, scheduled for May 24, will find Canada-bred 3-year-olds going the mile and an eighth distance at Woodbine Park at Toronto.

Purse will be $10,000 added, plus the King's 50 guineas.

Since 1939

From mares now owned by this farm

Each Yearling We Have Sold Has Won

The First Year it Started

(all at 2, except one)

This summer at KEENELAND . . .

Colt by *Pharamond II—*Lei Ilima, by Caerleon
Filly by *Mahmoud—Shell Hole, by Man o' War
Colt by Bimelech—Sleek, by Ariel

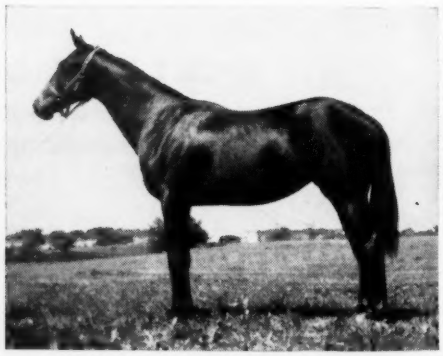

A. A. Baldwin
White Post, Virginia

Fighting Step

Owned by Murlogg Farm

Leading 3-year-old colt of 1945

FIGHTING STEP Ch. h., 1942	Fighting Fox	*Sir Gallahad III	*Teddy
			Plucky Liege
		Marguerite	Celt
			*Fairy Ray
	Stepinanna	Misstep	Upset
			St. Theresa
		Anna Horton	*Wrack
			Royal Message

Fee $500 With Return To Approved Mares

Not responsible for accidents or disease.

Standing At

Faraway Farm

Apply to

PATRICK O'NEILL
Faraway Farm
Lexington, Ky.

—or—

MURLOGG FARM
P. O. Box 54
Evansville, Ind.

THE ANGLO-IRISH AGENCY, Ltd.

World Exporters of Bloodstock to 25 countries

Every type of horse on hand for racing, breeding, riding.

YOU want the best horses——

WE have them

The Anglo-Irish Agency, Ltd.

London, W. 1 England

Cables Anglirish, London

For *sprains bruises soreness*.. there's nothing like THOROUGHBRED ABSORBENT LINIMENT!

Here's the liniment that helps keep in trim many of the country's famous horses. A favorite at track and stable for years—to speed up relief from wind puffs, windgalls, enlarged tendons, boggy hocks, sore joints and muscles. Does not blister. Trainers, breeders say it's the most effective liniment they've ever used. A "stable-mate" of Thoroughbred Strongylezine for worms.

$2 a bottle from your dealer, or, if he can't supply you, by mail, postpaid. P. O. Box 22-Q, Lima, Pa.

Man-O-War REMEDY COMPANY LIMA, PA.

Complete Line of Veterinary Remedies Leg Paint, Liniment, etc.

Thoroughbreds Standardbreds

for racing or the stud

BOUGHT SOLD SHIPPED ANYWHERE

through the agency of

FASIG-TIPTON COMPANY

604 Fifth Ave. New York, N. Y.

English representative: Hailey's Bloodstock Agency

Annual Sales Thoroughbred Yearlings, Saratoga Springs, N. Y., each August.

The Background Of Caughoo

DUBLIN, Ireland

Caughoo, which suddenly emerged from obscurity to the status of a Grand National Steeplechase winner, was got by Within the Law, John McEnery's Son-in-Law horse which holds court at Rosenarra, County Kilkenny, at the modest fee of £15-10s. Within the Law was himself a successful race horse, winning seven races, value £2,719, before retiring to stud in 1935. He won over distances varying from 1½ to 2¼ miles and appears to be capable of passing on his stamina to his progeny.

His dam, White Bud, a daughter of White Eagle, won five races, value, £3,033, including a well deserved victory in the Lincolnshire Handicap. Her dam, Mine Own, was a daughter of Cyllene's Two Thousand Guineas and Derby winner son Minoru, and traces through Meinhart and Chevisaunce to the immortal Paradigm.

Since taking up residence at Rosenarra, Within the Law has, with very limited opportunities, sired a number of winners under both rules. His consistency as a winner-getter is shown very clearly by the statistics for racing in Ireland for 1945. During that year only eight of his offspring appeared on the race courses in Ireland. Of these, five won races and one other has succeeded since. The remaining two had only one outing each and neither has appeared on a race course again. There can be few sires on either side of the Atlantic with a better average than that.

The figures for 1946 are almost as impressive and he doesn't seem to be doing too badly in 1947. That he is capable of getting winners over all distances is apparent from the victories of Caughoo, Lawabiding, a winner of seven steeplechases over two and three miles, and Lorimer, a good 2-year-old winner in Ireland last year.

Within-the-Law	Son-in-Law	Dark Ronald
		Mother-in-Law
	White Bud	White Eagle
		Mine Own
Caughoo B. h. 1939		
Silverdale	Vencedor	Orby
		Fer
	Silvertown	Silvern
		Eagle's Eyrie

P. Power, breeder; J. J. McDowell, owner; Herbert McDowell, trainer.

Caughoo's dam, Silverdale, was successful on the race course at two and three years and won eight races before retiring to stud as a 5-year-old. Apart from Caughoo her only other winner to date has been Silver Isle, which showed consistent form as a 2-year-old in England last year. Out of seven starts this daughter of Coup de Lyon won once, was placed second twice, and was placed third in two of her remaining four races. Silver Hook, another half-sister to Caughoo, was sold under the hammer as a yearling at Ballsbridge for 2,800 guineas.

Silverdale was got by Vancedor, son of the speedy Orby, out of Silvertown, a winner of four races at two and three years and dam of three winners, including two at two years. Her other winner, Battlestown, won three races and at stud dropped the winners Linktown, Fair Battle, and Battlewell, the last named a successful 2-year-old winner in 1946.

Caughoo's grandam was an own sister to Silver Nest, dam of Farranjordan and Silver Eagle, the latter being one of the leading 2-year-olds in Italy in 1933. She was got by Polymelus' son Silvern, who was an own brother to the Derby and Oaks winner Fifinella, and her dam was the White Eagle mare Eagle's Eyrie, a 2-year-old winner and dam of a good race horse in Caymanos, winner of £6,482.

Caughoo's tail-female line, which so far has shown much speed but not a great deal of staying power, now takes on an entirely new aspect, for Eagle's Eyrie was an own sister to the Ascot Gold Cup winner Mount Royal. Both were therefore grandchildren, through their dam, Mountain Eagle, of that great mare Black Cherry, which was mother not only of the One Thousand Guineas and Oaks winner Cherry Lass but also dropped Blanche, dam of the mighty Blandford. Furthermore Black Cherry was a daughter of Black Duchess, which, when mated with Hampton, produced Bay Ronald, founder of the male lines of Gainsborough and Son-in-Law.

If by chance old Black Duchess happened to look down on Aintree on National day, she must surely have felt a glow of pride as she watched her little-known descendant battle his way through the mud to add another glorious honor to her already resplendent line.

ASHPLANT

DAVIS WINS AWARD

The 1947 Borden Award in veterinary medicine has been won by Horace N. Davis, Jr., of Lexington, who is a student at the Ohio State University College of Veterinary Medicine, at Columbus.

Mr. Davis was graduated from the University of Kentucky College of Agriculture in 1939 and entered the veterinary college at Ohio State in 1944, after he had been discharged from the Army because of a training injury. Before entering the Army, Mr. Davis was associated with his father in the operation of Blue Grass Heights Stock Farm at Lexington.

The Borden Award, made annually to the student having the highest scholastic record at the end of the junior year, includes a certificate and a cash prize of $300.

Summer Sales Yearling Preview

Featuring an Exceptional Yearling Colt by Jean Valjean

Sire of 18 Stakes Winners

Chestnut Colt 1946 (No. 4 Family)	Jean Valjean ch 1926	*Stefan the Great gr 1916	The Tetrarch gr 1911	Roi Herode	Le Samaritain by Le Sancy
					Roxelane by War Dance
				Vahren	Bona Vixta by Bend Or
					Castania by Hagioscope
			*Perfect Peach b 1907	Persimmon	St. Simon by Galopin
					Perdita II by Hampton
				Fascination	Royal Hampton by Hampton
					Charm by St. Simon
		Jeanne Bowdre ch 1919	Luke McLuke b 1911	Ultimus	Commando by Domino
					Running Stream by Domino
				Midge	Trenton by Musket
					*Sandfly by Isonomy
			*Black Brocade br 1912	Neil Gow	Marco by Barcaldine
					Chelandry by *Goldfinch
				Black Velvet	Veles by Isinglass
					Black Duchess by Galliard
	Mere Markette ch 1941	Invermark ch 1933	*Teddy b 1913	Ajax	Flying Fox by Orme
					Amie by Clamart
				Rondeau	Bay Ronald by Hampton
					Doremi by Bend Or
			Symphorosa b 1926	*Light Brigade	Picton by Orvieto
					Bridge of Sighs by Isinglass
				*Rose des Vents	Son-in-Law by Dark Ronald
					Gallenza by Gallinule
		My Claire ch 1926	Sunference ch 1920	*Sun Briar	Sundridge by Amphion
					*Sweet Briar II by St. Frusquin
				*Conference	*Rock Sand by Sainfoin
					Audience by Sir Dixon
			Jealous Woman ch 1920	*Magic II	Martagon by Bend Or
					Sesame by St. Simon
				*Romagne	Polymelus by Cyllene
					Malatesta by Isinglass

A Colt Worth Seeing on Your Visit to the Blue Grass

This colt is an exceptionally fine individual with a resemblance to Mist o' Gold who is strongly stamped by his sire Jean Valjean. Visitors are invited to see this colt running in his field, and to see the conditions under which he has been raised. Sound feet and legs are a reasonable expectancy.

Out of a Winning Full Sister to Pere Markette

This is the first foal of the young mare Mere Markette by Invermark, a stakes winning son of *Teddy. The second dam, My Claire, also produced Pere Markette conqueror of Jack S. L. in 1947. My Claire is by the stakes winner Sunference, and is full sister to Jealous Gal, dam of the stakes winner Jelwell, winner of the Coronation Stakes and 32 races. The third dam, Jealous Woman was by *Magic II winner of the Goodwood Cup, 2⅝ miles, beating Bayardo. She was half-sister to *Breathing Spell, dam of the stakes winner Busy American, and grandam of the stakes winners Gallahadion and Galactic. The fourth dam *Romagne was by the stakes winner Polymelus, five times leading sire in England. She is dam of the stakes winners Sunny Man, Aromange, Ray Jay, and grandam of the stakes winners Dark Magnet, Rabican, Donatello, etc. *Romagne was half-sister to the great race horse La Farina, who beat Sardanapale three times, and out of Malatesta by Isinglass, who founded a strong branch of the famous Alice Hawthorn Family.

Ed Johnstone's

Lexington Stud

Woodford County

Huntertown Road — Versailles, Kentucky

Telephones: Lexington 3448 and Versailles 550

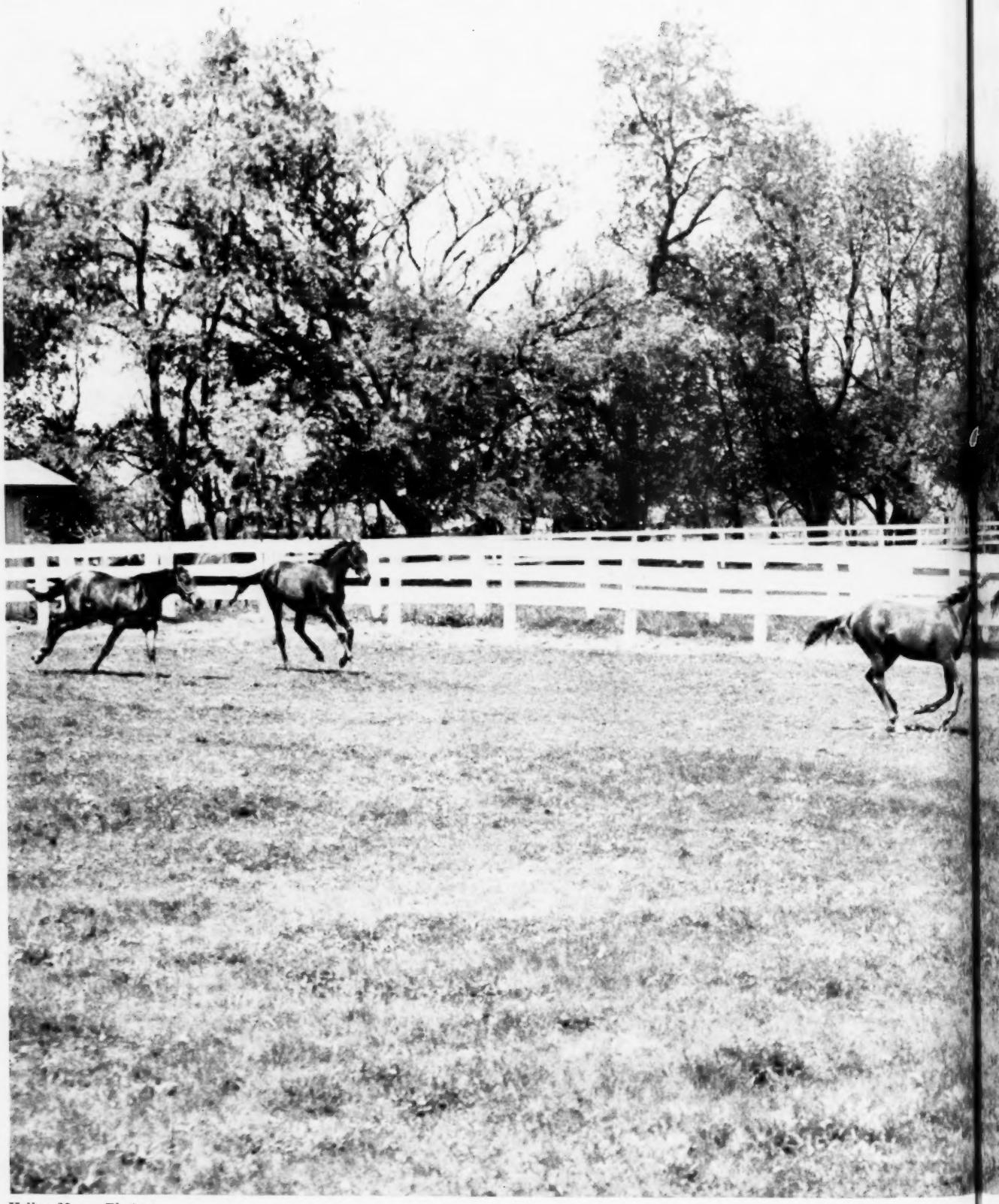

Kelley Meyer Photo.

Leslie Combs II Sales Yearlings

HERE is an unusual picture. Here are sales yearlings photographed at Spendthrift Farm on May 10, when most consigners to the yearling sales have segregated their sales yearlings and have cut down on their exercise. We are continuing to run ours together. We believe that the rough and tough give-and-take play is extremely beneficial in the production of good sound race horses of the future.

We know we are running the risk of injuring a potentially valuable sales prospect. This crop of yearlings can be expected to sell in the top sales bracket, like previous Spendthrift Farm consignments (last year it topped the Keeneland Summer Sales with a $26,120 average). But we believe that it will pay dividends by producing better horses . . . we will take the risk.

After next week we will run a series of advertisements on the individual yearlings, notes on their temperament and little characteristics which have been noticed by the men who have seen them day after day for a year. Next week we will show how these yearlings have grown—a month-by-month check on their weights from weaning time to May 10. This will be the first time that such a weight chart has ever been published in a yearling sales advertisement.

Sale of Selected Yearlings

This is true in the case of this Spendthrift Farm consignment, as we have withheld several yearlings which we do not believe are of Keeneland calibre at the present time.

Spendthrift Farm

Iron Works Pike **Lexington, Ky.**

OUR BOOTS

—his first crop race in 1947, it includes the Belmont Park Winner Lenore

Lenore won the first race on the Belmont Park program on May 7. From a bad start the Our Boots filly caught the leaders in the stretch to win by a length. Her time for the 4½ furlongs, :53 4/5, on a good track, was the best comparative time of the day at Belmont Park.

OUR BOOTS beat the best of his division at two and three. He beat the sprinters and the stayers. Our Boots won $126,152, including the Belmont Futurity, Blue Grass Stakes, Yankee Handicap, etc. Our Boots is a son of *Bull Dog, among whose 14 sons with get old enough to race through 1946, are seven sires of 20 stakes winners. Our Boots is out of the English stakes winner *Maid of the Arches, by Warden of the Marches, a female line famous for its stamina.

BOOK FULL

HALTAL

HALTAL Dk. b. h., 1937	The Porter	Sweep	Ben Brush
			Pink Domino
		Ballet Girl	St. Leonards
			*Cerito
	False Modesty	Whisk Broom II	Broomstick
			Audience
		Prudish	Peter Pan
			Polly Flinders

Haltal is the sire of five 2-year-old winners in 1946 from his first crop to go to the races. He is the sire of Philly Ann, Hals Gal also at 3, 1947, Glib Lady, Lady Haltal, Halchess.

Haltal started only five times prior to his 4-year-old season in which he won six races and $52,515, including the McLennan Memorial, Clark, Dixie, and Saratoga Handicaps, and was beaten by inches in the Pimlico Special, under 126 pounds, by Market Wise. He beat such horses as Mioland, Dit, Corydon, Gallahadion, Big Pebble, Fenelon, Shot Put, and others. Haltal also was third in the Widener, Riggs, Washington Park, and Narragansett Governor's Handicaps.

Haltal is a son of The Porter, leading sire in 1937 and on the list of Twenty Leading Sires 10 other times. His get have won over $2,500,000. Haltal is out of the Whisk Broom II mare False Modesty—which comes from one of the great Whitney female families—a daughter of the Coaching Club American Oaks winner Prudish. Prudery, one of the top race mares in American turf history, is sister to Prudish, and is also dam of the stakes winners and sires Victorian ($253,425), Whiskery (Kentucky Derby), and Halcyon. The next dam was the top producer Polly Flinders, by Burgomaster.

FEE $500—LIVE FOAL

WOODVALE FARM

(Royce G. Martin)

P. O. Box 931, Toledo, Ohio **Paris, Kentucky**

Bull Lea Heads Sires Through May 3 With $283,045; *Alibhai Is Second; Purse Distribution $10,727,761

As racing shifted from the winter tracks to Eastern, Mid-western, and New England circuits, providing more opportunities for more horses, the sire standings also changed. But the changes since February 28, when a previous summing-up was made, have not been surprising or sensational. Of the 20 leading sires listed in THE BLOOD-HORSE of March 15, page 774, accounting for the racing through February 28, 17 still remain on the list, and West Coast stallions still occupy high places.

Through the racing of May 3, Calumet Farm's Bull Lea was the leader with 20 winners of 42 races (plus one dead heat), which earned $283,045. Among them are the stakes winners Armed, Faultless (whose Preakness winnings are not included), and Bewitch. In the statistics published March 15, Bull Lea was second to Louis B. Mayer's *Alibhai by about $17,000. *Alibhai now is in second place, about $23,000 behind the Calumet Farm stallion.

Among other changes since February 28, Pilate has advanced from eighteenth place to fourth place, mainly because of the accomplishments of Phalanx and Royal Governor. Roman, represented by several stakes winners, moved from ninth to fifth, and Bimelech, aided by Burning Dream's victory in the $50,000-added Tanforan Handicap, advanced from fourteenth to seventh.

Newcomers to the list are Questionnaire, *Challenger 2nd, and Jamestown.

Calumet Farm, home of Bull Lea, also is represented among the leaders by Chance Play, which was withdrawn from service this year. The Mayer farm has on the list *Alibhai and *Beau Pere, and Coldstream Stud has *Bull Dog and Reaping Reward. Seven imported horses—*Alibhai, *Blenheim 2nd, *Beau Pere, *Bull Dog, *Mahmoud, *Bahram (now in South America), and *Challenger 2nd are on the list of 20 leaders. One South Amer-

The 20 Leading Sires Through May 3

Below each sire is given the name of his leading money winner, or winners, and total earnings.

1. BULL LEA, br., 1935, by *Bull Dog—Rose Leaves, by Ballot $283,045
   Armed—$97,600 Faultless—$83,775
   Bewitch—$12,950

2. *ALIBHAI, ch., 1938, by Hyperion—Terisina, by Tracery 260,055
   On Trust—$145,950 Cover Up—$21,325

3. *BLENHEIM 2nd, br., 1927, by Blandford—Malva, by Charles O'Malley 243,105
   Jet Pilot—$104,660 Owners Choice—$54,475

4. PILATE, ch., 1928, by Friar Rock—*Herodias, by The Tetrarch 187,020
   Phalanx—$43,325 Stitch Again—$33,850
   Royal Governor—$12,200

5. ROMAN, b., 1937, by *Sir Gallahad 3rd—*Buckup, by Buchan 134,160
   I Will—$36,525 Cosmic Missile—$26,275
   The Shaker—$19,670 Imperator—$17,450

6. *BEAU PERE, br., 1927, by Son-in-Law—Cinna, by Polymelus 133,220
   Pere Time—$30,825 Stepfather—$29,250

7. BIMELECH, br., 1937, by Black Toney—*La Troienne, by *Teddy 124,750
   Burning Dream—$47,050 Be Faithful—$17,700
   Beyond Reach—$10,800

8. CHANCE PLAY, ch., 1923, by Fair Play—*Quelle Chance, by Ethelbert 118,300
   Pot o' Luck—$24,800 Tel O'Sullivan—$21,700

9. *BULL DOG, b. or br., 1927, by *Teddy—Plucky Liege, by Spearmint 111,325
   Westminster—$25,975
   Secnav—$18,000 Canina—$14,550

10. SALERNO (S. Am.), gr., 1932, by Isabelino—Savoia, by Royal Alarm 110,100
    *Olhaverry—$110,100

11. *MAHMOUD, gr., 1933, by *Blenheim 2nd—Mah Mahal, by Gainsborough 105,445
    Monsoon—$43,150 Maharetta—$11,500

12. BOXTHORN, b., 1932, by Blue Larkspur—*Doreid, by Galloping Simon 99,810
    El Lobo—$61,850

13. QUESTIONNAIRE, b., 1927, by Sting—Miss Puzzle, by Disguise 98,540
    Carolyn A.—$26,050 Coincidence—$21,750

14. HOLLYROOD, b., 1933, by High Cloud—*Mandy Hamilton, by John O' Gaunt 93,497
    See-Tee-See—$60,875 Hemet Squaw—$15,400

15. REAPING REWARD, br., 1934, by *Sickle—Dustwhirl, by Sweep 88,492
    Eternal Reward—$37,800

16. ARIGOTAL, br., 1935, by Ariel—Legotal, by Dr. Leggo 84,235
    Hubble Bubble—$74,550.

17. *BAHRAM, b., 1932, by Blandford—Friar's Daughter, by Friar Marcus 81,270
    Cherish—$11,150

18. *CHALLENGER 2nd., b., 1927, by Swynford—Sword Play, by Great Sport 78,235
    Michael B.—$14,900 Bridal Flower—$10,475

19. JAMESTOWN, b., 1928, by St. James—Mlle. Dazie, by Fair Play 77,425
    Natchez—$26,120

20. ZACAWEISTA, blk., 1926, by High Time—*Lucrative, by Mordant 75,767
    Buzfuz—$21,925 High Resolve—$10,600

Standing at Claiborne Stud

Season of 1947

***SIR GALLAHAD III** — **Book Full**
Bay, 1920, by *Teddy—Plucky Liege, by Spearmint.

***BLENHEIM II** — **Book Full**
Brown, 1927, by Blandford—Malva, by Charles O'Malley.

***RHODES SCHOLAR** — **Book Full**
Bay, 1933, by Pharos—Book Law, by Buchan.

JOHNSTOWN (Belair Stud) — **Book Full**
Bay, 1936, by Jamestown—La France, by *Sir Gallahad III.

***ISOLATER** (Belair Stud) — **Book Full**
Bay, 1933, by Blandford—Priscilla Carter, by *Omar Khayyam.

SOME CHANCE (A. S. Hewitt and A. B. Hancock) — **Book Full**
Chestnut, 1939, by Chance Play—Some Pomp, by Pompey.

SNARK (Wheatley Stables) — **Book Full**
Bay, 1933, by Boojum—Helvetia, by *Hourless.

FIGHTING FOX (Belair Stud) — **Book Full**
Bay, 1935, by *Sir Gallahad III—Marguerite, by Celt.

FENELON (Belair Stud) — **Book Full**
Bay, 1937, by *Sir Gallahad III—*Filante, by Sardanapale.

APACHE (Belair Stud) — **Book Full**
Brown, 1939, by *Alcazar—Flying Song, by *Sir Gallahad III.

***HYPNOTIST II** (Belair Stud) — **Book Full**
Bay, 1936, by Hyperion—Flying Gal, by *Sir Gallahad III.

***PRINCEQUILLO** (Prince Djordjadze and A. B. Hancock) — **Book Full**
Bay, 1940, by Prince Rose—Cosquilla, by Papyrus.

FLARES (Belair Stud) — **Book Full**
Bay, 1933, by Gallant Fox—Flambino, by Wrack.

GALLANT FOX (Belair Stud) — **Book Full**
Bay, 1927, by *Sir Gallahad III—Marguerite, by Celt.

ADDRESS **A. B. HANCOCK** CLAIBORNE STUD, PARIS, KY.

Claiborne Sires

Stallions At
This Kentucky Nursery Have Sired
The Winners of

7—Kentucky Derby
5—Preakness Stakes
6—Belmont Stakes
7—Wood Memorials
5—Acorn Stakes
4—Alabama Stakes
4—Classic Stakes
4—C. C. A. Oaks
6—Empire City Stakes
5—Lawrence Realizations
5—Dwyer Stakes
5—Travers Stakes
4—Jockey Club Gold Cup
4—Ladies Handicap
2—Pimlico Special
2—Santa Anita Handicap
3—Brooklyn Handicap
4—Dixie Handicap
3—Manhattan Handicap
2—Pimlico Special
4—Saratoga Cup
2—Suburban Handicap
3—Philadelphia Handicap
2—Futurity Stakes
5—Saratoga Special
4—Schylerville Stakes
5—Spinaway Stakes
6—National Stallion Stakes
4—Matron Stakes
2—Hopeful Stakes
7—Fashion Stakes
4—Cowdin Stakes
3—Champagne Stakes
3—Selima Stakes

The most recent classic winner sired by a Claiborne sire is Jet Pilot, winner of the 1947 Kentucky Derby.

For Other Winners
Of America's Great Races
Look to Claiborne-Sired Yearlings

A. B. Hancock
Claiborne Stud, Paris, Kentucky

THE MOST WINS

Pilate	45
Bull Lea	42[1]
*Blenheim 2nd	38
Chance Play	36[1]
*Alibhai	34
*Bull Dog	32
*Hairan	29
Tintagel	26
War Glory	25
*Jacopo	25
Jamestown	25[1]

Superior figures indicate dead heats.

ican stallion, Salerno, sire of *Olhaverry, has a place.

Developments subsequent to May 3, last racing day accounted for in the subjoined list, did not alter the sire standings appreciably, save to enhance the standing of Bull Lea through Faultless' Preakness victory, and to give rise to speculation as to the year-end sire totals.

The Preakness triumph added $98,005 to Bull Lea's total, bringing him to $381,-050, without accounting for any other placings his get may have gained during the intervening week. This is 58 per cent of the $650,681 which placed him second to *Mahmoud last year. *Alibhai, which did not rank among the 20 leading sires last year, already has surpassed his 1946 total of $250,935. With a record purse distribution in sight, *Mahmoud's all-time record of $683,025 in 1946 appears in danger.

Besides Bull Lea, other stallions gaining during the week of May 3-10 included Zacaweista, sire of Buzfuz, the Toboggan Handicap winner, $17,900; *Bahram, sire of Caltha, Fashion Stakes winner, $11,-475; Bold Venture, sire of Assault, winner of the Dixie Handicap, $24,700; Blue Larkspur, sire of But Why Not, winner of the Pimlico Oaks, $19,600; Equestrian, sire of Stymie, Metropolitan Handicap winner, $21,650; and Easy Mon, sire of Phar Mon, winner of the Bashford Manor Stakes, $10,153.

THE MOST WINNERS

Pilate	32
*Blenheim 2nd	26
Chance Play	26
*Bull Dog	20
Bull Lea	20
*Hairan	20
*Alibhai	19
*Jacopo	19
*Challenger 2nd	17
Menow	17
*Beau Pere	16
Okapi	16
Tintagel	16
Zacaweista	16

Total money, including winnings for first, second, third, and fourth place, accounted for is $10,727,761, distributed in 4,490 races. There were 23 dead heats for first, 44 for second, and 36 for third. The statistics were compiled from *Daily Racing Form* charts. The list:

KEY TO LIST: After the name of each sire is the year he was foaled, then the name of his sire. The following information is given in the columns: Wnrs.—Number of winners by the sire; Pl.—Horses placing, but not winning; 1st—Races won; 2nd—times second; 3rd—times third; Stks.—first figure is number of stakes winners/second figure is number of stakes races won; Earnings—total earnings, including fourth money, earned by sire's get during period covered.

This list covers all racing in the United States from January 1 through May 3, except Phoenix, Ariz., covered through March 23, and Mexico City, covered through April 27.

	Wnrs.	Pl.	1st	2nd	3rd	Stks.	Earnings
ABADDON, 1934, Diavolo	1	0	1	2	1		$ 1,000
*ABBE PIERRE, 1937, Brantome	0	1	0	1	1		750
*ABBOT'S NYMPH, 1923, Abbots Trace	2	1	2	1	2		4,880
ABDEL, 1928, Lucky Hour	0	0	0	0	0		100
ABNER, 1932, The Porter	2	2	3	8	3		2,910
ACHTENAN (E.), 1931, Achtoi	1	0	1	0	0		2,275
ACTION, 1929, Olambala	3	3	3	5	8		9,750
*AETHELSTAN 2nd, 1922, *Teddy	5	3	8	13	6		12,920
AETHELWOLD, 1935, *Challenger 2nd	0	2	0	0	2		750
AGA KHAN, 1921, *Omar Khayyam	1	0	2	2	2		585
AGRARIAN, 1931, *Sickle	8	11	10	13	14	1/1	28,342
AIRFLAME, 1934, Ariel	2	2	3	2	2		5,310
AJAX (Aust.), 1934, Heroic	0	1	0	0	1		400
ALAKING, 1938, Equipoise	1	0	1	1	2		3,650
ALAN BRECK (S. A.), 1918, Sunstar	1	0	1	1	1		5,000
*ALCAZAR, 1931, Achtoi	0	1	0	3	2		2,700
ALEXANDER PANTAGES, 1925, Bon Homme	2	3	3	5	5		2,905
*ALFRED THE GREAT, 1931, *Teddy	6	3	9	2	13		10,320
*ALIBHAI, 1938, Hyperion	19	3	34	26[1]	13	2/3	260,055
ALMADEL, 1922, Ultimus	0	1	0	0	1		80
ALMASKA, 1930, Mon Talisman	1	0	4	1	1		2,620
*AMBROSE LIGHT, 1933, Pharos	1	0	2	0	0		3,600
AMERICAN FLAG, 1922, Man o' War	1	3	2	3	6		4,690
AMERICAN SMILE, 1930, American Flag	1	1	1	2	1		915
AMPHITHEATRE, 1939, *Sir Gallahad 3rd	5	0	7	1[1]	7		17,250
AMSTERDAM, 1926, *Archaic	1	0	1	0	0		650
ANDY K., 1937, Jack High	10	0	12[1]	8	7		29,830
ANEROID, 1933, The Porter	1	1	3	2	1		8,910
ANNAPOLIS, 1926, Man o' War	2	1	3	1[1]	2		4,580
ANNAPOLIS BLUE, 1937, Blue Larkspur	3	1	4	8	11		18,205
APPEALING, 1933, Wise Counsellor	5	0	5	4	3		4,660
APPREHENSION, 1921, Friar Rock	2	6	2	1[1]	11		6,145
ARABS ARROW, 1934, The Porter	3	4	4	3	4		5,285
ARBITRAGE, 1936, Jean Valjean	0	1	0	1	0		80
ARIEL, 1925, Eternal	14	7	24	27[1]	13[1]	1/1	51,782
ARIGOTAL, 1935, Ariel	6	2	9	2	6	2/3	84,235
ARILAD, 1936, *Rolls Royce	2	0	2	0	2		1,325
ARMEE NAVEE, 1926, *Polymelian	1	1	1	7	1		800
ATHOLTON, 1933, Dunlin	0	0	0	0	0		50
*ATLANTE, 1932, Quemao	1	1	1	0	2		800
AUDACIOUS, 1916, *Star Shoot	0	1	0	2	3		300
*AXENSTEIN, 1918, Dark Ronald	1	2	3	1	1		1,840
BABER SHAH (S. A.), 1933, Blandford	0	1	0	1	0		275
BABY GRAND, 1918, Granite	0	1	0	2	3		340
BAD BILL, 1927, Majority	1	0	2	0	1		450
BAD NEWS BOB, 1927, *North Star 3rd	1	0	1	0	0		675
BAHADUR, 1931, *Floral King	0	1	0	2	0		365
*BAHRAM, 1932, Blandford	15	10	24	26	23		81,270
BALDPATE, 1923, Friar Marcus	1	0	1	3	0		875
BALKO, 1925, *Omar Khayyam	2	2	3	2	4		2,770
BALLADIER, 1932, Black Toney	8	14	20	20	16		43,540
BALTIMORE BOY, 1933, Chance Play	1	0	1	1	1		2,475
BANSTAR (Fr.), 1923, Sunstar	2	0	6	2	1		5,455
BANTON, 1923, Cudgel	0	1	0	1	3		560
*BARBICAN, 1923, Swynford	1	0	1	0	2		675
BARGELLO, 1926, Bunting	15	9	23	21	19	1/1	68,925
B'AR HUNTER, 1926, Black Servant	0	2	0	0	2		175
BARRANQUERO (S. A.), 1925, Verdun	1	1	2	2	2		8,900
BARRE GRANITE, 1937, Wise Counsellor	1	0	1	2	2		1,740
BATTLEDORE, 1939, Equipoise	1	1	1	1	2		2,420
BATTLESHIP, 1927, Man o' War	2	1	2	2	1		5,900
*BAYARD 2nd, 1928, Achtoi	1	2	1	1	2[1]		932
BAY BEAUTY, 1926, Black Toney	0	1	0	1	2		400
*BEAU PERE, 1927, Son-in-Law	16	15	20	26[1]	25		133,220
BEAUREGARD, 1925, Black Toney	0	1	0	2	1		250
BEAU TOD, 1931, *Axenstein	1	0	1	4	2		1,360
BEE LINE, 1932, Supremus	3	3	8	2	3		6,375
BEGGAR BOY, 1924, Black Toney	0	0	0	0	0		20
*BEL AETHEL, 1933, *Aethelstan 2nd	13	6	22	21	18	1/1	65,170
*BELFONDS, 1922, Isard 2nd	3	0	4	2	0		3,675
*BENAGI, 1937, *Blenheim 2nd	1	0	1	0	2		1,140
BENEFACTOR, 1936, Blue Larkspur	3	2	4	6	4		9,960
BENJAM, 1935, Jean Valjean	1	0	1	1[1]	1		3,400
BET A MILLION, 1934, *North Star 3rd	2	0	2	4	3		1,665

	Wnrs.	Pl.	1st	2nd	3rd	Stks.	Earnings
BETTER BET, 1935, Bon Homme	0	1	0	1	0		600
BEWITCHED, 1934, Olambala	1	0	1	1	1		2,700
BEWITHUS, 1924, Black Toney	1	2	2	2	6		4,595
BIFF, 1931, Broadside	1	1	1	2	2		1,010
BIG BRAND, 1929, Big Blaze	7	4	9	7[1]	8		15,957
BIG DUTCH, 1940, *Friar Dolan	0	2	0	2	1		250
BIG HORN, 1932, Gordon Russell	1	0	2	1	0		1,175
BIG ONE, 1932, Whichone	1	2	1	1	1		1,075
BIG PEBBLE, 1936, Black Servant	1	3	1	4	1		4,245
BIG V, 1941, *Blenheim 2nd	1	0	1	2	2		2,810
BILLIONAIRE, 1934, Black Toney	2	0	3	1	3		2,255
BIM BAM, 1934, *St. Germans	1	0	1	0	0		2,775
*BIMBO 3rd, 1932, Biribi	0	1	0	0	1		600
BIMELECH, 1937, Black Toney	12	9	17[1]	18	22		124,750
*BISTOURI, 1915, Tracery	1	1	1	1	0		670
BITTER BERRY, 1934, *Challenger 2nd	6	2	8	8	7		15,665
BLACK COMET, 1928, Westy Hogan	0	1	0	0	2		125
BLACK FOREST, 1928, Black Toney	2	0	3	4	0		24,950
BLACK JACKET, 1929, Black Toney	1	0	3	2	1		6,875
BLACK LEGION, 1936, *Cohort	1	0	1	0	1		600
BLACK WARWICK, 1931, Eternal	0	0	0	0	0		50
BLACKWOOD, 1925, Black Toney	3	3	5	4	3		6,605
BLANDISHER, 1939, *Blenheim 2nd	0	2	0	2	2		1,890
*BLANKET BAY, 1929, Bachelor's Double	0	1	0	1	0		150
BLAZE HUNTER, 1932, *Nutcracker	0	1	0	0	1		170
BLAZES, 1917, *Wrack	1	0	4	0	0		1,175
BLAZONRY (E.), 1931, Blandford	0	1	0	2	2		325
BLENHEIM, 1928, Blandford	1	5	1	4	4		6,440
*BLENHEIM 2nd, 1927, Blandford	26	9	38	19	27	2/3	243,105
BLOB, 1932, Bubbling Over	1	1	1	1	2		1,595
BLONDIN, 1923, Broomstick	0	1	0	0	1		275
BLUEBEARD, 1932, Blue Larkspur	2	0	4	0	1		6,525
BLUE BLITZEN, 1929, Eternal	5	2	7	6	10		7,510
BLUE DAY, 1928, Whiskaway	0	1	0	0	3		200

	Wnrs.	Pl.	1st	2nd	3rd	Stks.	Earnings
BLUE FLYER, 1937, Blue Larkspur	2	0	2	1	1		2,300
BLUE ICE, 1935, *Swift and Sure	0	1	0	1	0		450
BLUE LARKSPUR, 1926, Black Servant	9	10	13	14	12	1/1	53,995
*BLUE PETE, 1921, Corcyra	1	0	1	0	1		3,005
BLUE TRACE, 1936, Trace Call	0	1	0	1	1		360
BLUE TRAIN, 1933, Blue Larkspur	6	4	8	10	13		6,107
BOARD TRADE, 1932, *Polymelian	1	1	1	1	0		680
BOATSWAIN, 1929, Man o' War	7	2	13[1]	11	10	1/1	10,102
BOBBY SWEEP, 1931, Sweep	5	4	10[1]	8	12		13,417
BOB ROGERS, 1924, *Under Fire	2	0	6	3[1]	2		3,535
BOER WAR, 1935, Victorian	1	0	1	0	1		775
BOILERMAKER, 1930, Bubbling Over	0	1	0	0	1		700
BOLD AND BAD, 1937, Blue Larkspur	1	0	1	0	1		1,800
BOLD VENTURE, 1933, *St. Germans	10	1	15	11	7	2/2	64,170
BOLINTY, 1930, *North Star 3rd	1	0	1	0	0		450
BOLO, 1933, Busy American	5	2	8	6	8		11,060
BO McMILLAN, 1920, Ballot	1	0	1	0	0		520
BONANZA, 1931, *Swift and Sure	3	1	7	3	5		6,715
*BONHEUR 2nd, 1935, El Maestro	1	0	1	1	0		800
BON HOMME, 1918, Sweep	5	3	6	3	4		9,510
BOOJUM, 1927, John P. Grier	0	1	0	1	0		550
BOOT TO BOOT, 1923, *North Star 3rd	1	2	1	3	0		2,440
BORDERLAND, 1922, St. Rock	1	0	2[1]	1	3		1,727
BOSS MARTIN, 1935, *Golden Boss	2	2	3	3	6[1]		2,537
BOSTON BROOK, 1932, Bostonian	2	2	4	3	5		7,050
BOSTONIAN, 1924, Broomstick	5	5	8	7	6		11,915
*BOSWELL, 1933, Bosworth	5	3	8	4	7	2/3	37,190
BOSWORTH (E.), 1926, Son-in-Law	1	0	2	0	1		3,350
BOTTLE CAP, 1934, Bostonian	0	2	0	2	1		1,350
BOTTLE TOP, 1935, Bostonian	1	0	1	0	2		775
BOW TO ME, 1933, *Epinard	15	9	18	22	20[1]	1/3	26,020
BOW WOW, 1939, *Bull Dog	1	1	1	2	0		9,400
BOXTHORN, 1932, Blue Larkspur	10	10	17	21	18	1/1	99,810
BRAEDALBANE, 1919, Jack Atkin	0	1	0	1	0		200

*Breeders are speculating as to the probable new home for *ALIBHAI, successful young son of Hyperion—Teresina, by Tracery, which stands second in the current sire standings with a credit of $260,055. The 9-year-old stallion is scheduled to be sold along with other breeding stock owned by Louis B. Mayer, but definite plans have not been announced.*

	Wnrs.	Pl.	1st	2nd	3rd	Stks.	Earnings
BRAMBLE SORTIE, 1934, Sortie	0	1	0	3	2		1,145
BRANDON MINT, 1929, Stimulus	1	2	1	1	2		3,960
BRAVING DANGER, 1932, Crusader	0	1	0	1	0		100
BRAZADO, 1936, On Watch	1	2	1	4	1	1/1	19,830
BREAST PLATE, 1923, Olambala	1	0	1	3	1		875
BREVITY, 1933, Chance Shot or *Sickle	4	3	5	9	7		14,270
BRIARLET, 1936, *Sun Briar	1	1	2	1	0		4,700
*BRIGHT KNIGHT, 1921, Gay Crusader	1	1	1	2	1		3,725
*BRIG O' DOON, 1921, Bridge of Earn	2	2	3	2	3		1,960
BRILLIANT, 1922, Broomstick	10	1	20	10	12		25,965
BROAD MEADOWS, 1927, Black Servant	1	0	1	2	0		625
BROADSIDE, 1924, Man o' War	3	0	4	1	0		2,755
BROJO, 1929, Broadway Jones	0	0	0	0	0		25
BROKERS TIP, 1930, Black Toney	1	1	1	3	2		970
*BRONTE 2nd, 1935, Call o' the Wild	0	0	0	0	0		60
BROOKLYN, 1934, Blue Larkspur	5	3	10	7	10		12,310
BROOMS, 1925, Broomstick	1	0	1	0	0		450
BROTHER JOE, 1929, Black Toney	0	2	0	2	3		840
*BROWN KING, 1932, Nid d'Or	7	4	12	2	11		34,590
*BRUJO, 1934, Caimacan	2	0	2	2	1		1,200
BUBBLING OVER, 1923, *North Star 3rd	1	0	1	2	0		380
BUCKEYE POET, 1927, Black Toney	0	1	0	1	0		100
BUDDY ROGERS, 1936, Lee O. Cotner	0	1	0	1	0		100
BUD LERNER, 1920, The Finn	3	3	5	5	2		7,995
BULL BRIER, 1938, *Bull Dog	0	1	0	1	0		825
*BULL DOG, 1927, *Teddy	20	8	32	29[1]	23	1/2	111,325
BULL LEA, 1935, *Bull Dog	20	12	42[1]	27	23	3/6	283,045
BULL MOOSE, 1936, *Teddy	2	1	3	3	0		2,900
BULSTRODE, 1932, Escoba	1	3	2	5	6		1,440
BUNTING, 1919, Pennant	0	1	0	0	2		200
BUNTY LAWLESS, 1935, Ladder	1	0	1	0	0		4,035
BURGOO KING, 1929, Bubbling Over	15	9	23	24[1]	27	1/1	41,687
BURNING BLAZE, 1929, Big Blaze	1	1	1	2	2		925
BURNING STAR, 1934, Burning Blaze	2	1	3	2	2		12,325
BUSY DECK, 1934, Quarter Deck	0	2	0	2	3		570
BUSY K., 1934, Busy American	1	0	2	0	0		2,030
BUSY WIRE, 1935, Questionnaire	1	1	1	1	3		2,370
BY HISSELF, 1922, Man o' War	0	1	0	1	0		175
*BY-PASS 2nd, 1928, Phalaris	9	3	14	9	7		48,750
BYRD, 1924, Peter Pan	2	2	3	5	6		1,665
CALEXICO, 1936, *Chicle	0	1	0	0	1		300
CALIBAN (S. A.), 1929, Lombardo	1	0	2	1	0	1/1	11,200
*CAMBRIDGESHIRE, 1928, Rico	1	0	1	1	2		630
CAMERONIAN (E.), 1928, Pharos	1	0	1	1	0		3,175
CAMPANINI, 1925, Campfire	1	0	2	3	2		1,450
CANAAN, 1924, *Hourless	5	3	7	6	2		11,180
CANADIAN ENSIGN, 1926, Bunting	0	1	0	1	1		875
CANNONS ROAR, 1932, Man o' War	1	0	1	3	2		565
CANONAZO, 1931, Broadside	2	2	2	4	3		1,000
CANTANKEROUS, 1924, Broomstick	1	1	1	0	1		750
CANTER, 1923, Wildair	3	0	4	3	2		5,825
CAN'T WAIT, 1935, Victorian	1	4	1	4	4		5,480
CAPT. CAL, 1933, *Carlaris	0	2	0	2	3		2,510
*CARDINAL'S RING, 1925, Jackdaw	1	0	1	1	1		750
CARIDEO, 1929, Haste	1	0	1	1	1		285
CARIFF (E.), 1931, Achtoi	1	0	1	1	1		2,650
*CARLARIS, 1923, Phalaris	5	7	7	9	16		10,570
CARRIER PIGEON, 1937, Equipoise	8	4	9	6	7		16,820
CARTAGO, 1925, *Atwell	3	0	5	0	4		2,750
CARUSO, 1927, *Polymelian	0	2	0	0	3		880
*CASCABELITO 1933, Osram	3	3	4	6	9		21,380
CASE ACE, 1934, *Teddy	14	3	21	9	11	1/1	45,950
*CASTEL FUSANO, 1935, *Ksar	3	1	6	4	3		13,570
CATALAN, 1921, Fair Play	0	3	0	5	3		4,075
CATTAIL, 1930, Sweep	3	1	6	4	2		5,130
CAVALCADE, 1931, *Lancegaye	0	2	0	1	1		960
CEE JAY JAY, 1924, Broomstick	1	2	2	1	5		2,520
CHALLEDON, 1936, *Challenger 2nd	2	5	2	6	3		9,150
*CHALLENGER 2nd, 1927, Swynford	17	9	23	29	20	1/1	78,335
CHANCE LINE, 1931, Chance Shot	4	2	7	6	8		8,330
CHANCE MEETING, 1930, Chance Play	2	1	2	4	1		1,325
CHANCE PLAY, 1923, Fair Play	26	10	36[1]	33	32	2/2	118,300
CHANCE SHOT, 1924, Fair Play	8	7	14	10	16		36,120
CHANCE SUN, 1932, Chance Shot	13	11	16[1]	21	22[1]		34,580
CHARING CROSS, 1934, *Sir Gallahad 3rd	6	4	10	10	8		28,755
CHARLEY O., 1930, *Hourless	2	3	2	7	4		8,395
CHARMSTER, 1933, Bucky Harris	2	0	3	2	2		1,530
CHATFORD, 1926, Chatterton	1	0	1	0	2		720
CHATMOSS, 1929, Chatterton	1	1	1	6	2		4,395
CHATOVER, 1926, Chatterton	0	1	0	1	0		270
CHEROKEE, 1920, Sweep	8	3	10	12	11		18,145
CHESTNUT OAK, 1926, Apprehension	3	1	4	1	3		8,175
CHICARO, 1923, *Chicle	0	1	0	0	1		190
*CHICLE, 1913, Spearmint	1	1	2	0	2		3,225
CHICSTRAW, 1931, *Chicle	12	4	16	11	24		33,560
CHICUELO, 1938, Ariel	1	1	1	0	3		2,360
CHIEF MOURNER, 1932, *Sir Gallahad 3rd	1	0	1	1	2		960
CHIMNEY SWEEP, 1927, Whisk Broom 2nd	0	2	0	1	2		250
CHIP IN, 1936, Chance Play	4	0	4	0	1		3,345
*CHRYSLER 2nd, 1931, *Teddy	5	3	6	7	14	1/1	70,400
*CISNEROS, 1932, Hechicero	1	1	1	1	0		3,240
*CITIZEN, 1918, *Voter	0	1	0	1	2		1,300
CLAPTRAP, 1923, Fair Play	1	1	1	1	1		2,300
CLARIFY, 1930, Chatterton	1	1	1	2	0		910
CLAYMORE, 1939, Case Ace	1	1	1	3	0		1,080
CLIENTELLE, 1932, Wise Counsellor	1	0	2	1	3		1,225
CLOCK TOWER, 1928, *Snob 2nd	2	1	8	4	6		2,535
CLOTH O' GOLD, 1935, *Sir Gallahad 3rd	3	2	3	4	8		5,685
COCLES (S. A.), 1926, Copyright	1	0	3	1	3		2,227
COG-AIR, 1926, On Watch	1	1	2	2	1		1,980
*COHORT, 1925, Grand Parade	9	5	11	9	13		21,200
COLD CHECK, 1929, High Time	0	0	0	0	0		25
COLDSTREAM, 1933, *Bull Dog	5	4	6	6	3		13,445
COLIN, 1905, Commando	0	1	0	2	2		165
COLONEL SHAW, 1925, *Colonel Vennie	0	1	0	1	0		250
*COLORADO LAD, 1938, Colorado Kid	4	3	5	3	6		8,160
*COMO NO 2nd, 1933, Firmament	1	0	1	0	0		2,050
COMPENSATORY, 1932, Leonardo 2nd	0	3	0	1	3		395
CONCERTO (E.), 1928, Orpheus	1	0	5	0	3		2,925
CONFIADO, 1933, Alan Breck	2	0	2	2	0		5,950
COQ VIRGINIA, 1928, *Coq Gaulois	0	0	0	0	0		130
*CORNER BOY, 1931, Stratford	1	0	1	0	2		1,290
CORSICAN BLADE, 1935, *Sir Greysteel	0	1	0	5	1		2,295
*COTLOGOMOR, 1922, Sardanapale	1	1	5	1	1		2,900
COTULLA, 1929, Kenward	1	0	1	1	0		950
COUNT ARTHUR, 1932, Reigh Count	1	3	1	1	2		1,368
COUNTERBALANCE, 1939, Equipoise	0	1	0	0	1		140
COUNTERGLOW, 1937, Equipoise	2	0	3	0	2		6,975
COUNT GALLAHAD, 1934, *Sir Gallahad 3rd	9	8	12	18[1]	10		31,150
COURT SCANDAL, 1934, *Royal Minstrel	0	0	0	0	0		100
COVENTRY, 1922, *Negofol	3	3	5	6	8		3,475
CRACK BRIGADE, 1927, *Light Brigade	7	4	7	8	7		13,270
*CRAIG PARK, 1927, Craig an Eran	4	6	9	7	4		12,815
CRAP SHOOTER, 1930, The Porter	4	2	8	11	5	1/1	17,260
CRAVAT, 1935, *Sickle	4	1	10	0	5		17,340
*CROSSBOW 2nd, 1933, Crusader	1	0	1	0	2		2,100
CRUCIFIXION, 1927, *Negofol	1	0	1	0	1		1,000
CRUSADER, 1923, Man o' War	3	0	5	2	1		3,825
CRYSTAL COUNT, 1936, Crystal Pennant	0	1	0	0	1		260
CRYSTAL PENNANT, 1924, Pennant	1	0	2	0	3		1,450
CURATE, 1926, Fair Play	1	1	2	2	2		1,800
CUTE EYES (S. A.), 1930, Amsterdam	0	0	0	0	0		150
*CYNIC, 1928, Captain Cuttle	0	1	0	1	0		100
DAH HE, 1935, *Pharamond 2nd	0	1	0	0	1		3,205
DANGER POINT, 1934, Stimulus	4	3	6	7	6		15,775
DANKE SCHON, 1934, *Sir Gallahad 3rd	1	0	1	0	1		475
DARK TYRANT, 1931, *Sir Gallahad 3rd	3	3	5	4	6	1/1	5,810
DARK VISION, 1929, *Traumer	2	0	2	2	2		1,560
DARTLE, 1931, Dodge	3	3	4	5	7		2,655
DASHING LAD, 1937, Emissary	1	0	3	2	0		1,965
DASHWOOD, 1934, Mokatam	0	1	0	0	1		80
DAUBER, 1935, Pennant	7	5	8	19	12		30,015
DAVID B., 1933, Just David	0	2	0	1	1		300
DAY OFF, 1936, *Royal Minstrel	0	0	0	0	0		200
DAZZLER, 1921, Whisk Broom 2nd	0	1	0	0	1		50
*DEAR HEROD, 1922, The Tetrarch	0	1	0	0	1		260
*DEBENTURE, 1930, Apple Sammy	0	1	0	2	0		320
DEIL, 1936, Diavolo	0	0	0	0	0		25
*DELECTABLE 2nd, 1919, Nimbus	0	1	0	1	1		200
DELIBERATOR, 1933, Wise Counsellor	3	3	5	8	5		13,960
*DELPHINIUM, 1933, Blue Larkspur	1	2	1	1	2		825
DE VALERA, 1930, Upset	2	2	2	3	3		6,745
DEVIL RED, 1937, *Sir Gallahad 3rd	3	2	5	3	1		6,415
DIAVID, 1935, Diavolo	0	0	0	0	0		95
DIAVOLO, 1925, Whisk Broom 2nd	5	9	7	12	11[1]		16,882
DIRECT, 1934, Lee O. Cotner	1	1	2	2	3		1,250
DISCOVERY, 1931, Display	13	7	20[1]	17	34		56,620
DISPLAY, 1923, Fair Play	9	6	15[1]	11	17		22,182
DISTRACTION, 1925, *Chicle	0	1	2	3	2		1,500
DR. CARDENAS, 1923, Golden Maxim	0	0	0	0	0		25
DR. FREELAND, 1926, *Light Brigade	13	3	20	18	22		21,272
DOGAWAY, 1934, *Bull Dog	4	5	5	8	5		12,120
DOLAN, 1924, *Huon	1	1	1	1	1		925
DOME, 1930, John P. Grier	1	1	1	2	4		515
DONALD DUCK, 1934, *Teddy	0	1	0	1	2		325

	Wnrs.	Pl.	1st	2nd	3rd	Stks.	Earnings
DONATELLO 2nd (E.), 1934, *Blenheim 2nd	0	0	0	0	0		250
DON BRUCE, 1937, Don Leon	0	1	0	0	1		250
DON LEON, 1928, Lee O. Cotner	5	1	6	6	4		10,000
*DON MIKE, 1934, Parwiz	2	0	2[1]	0	4	1/1	14,935
DOUBLE HEADER, 1937, Head Play	2	0	2	1	3		2,795
DOUBLE HEART, 1926, High Time	2	0	2	3	0		2,310
DOUBLE SCOTCH, 1934, Stimulus	4	2	4	5	2		10,400
DRAYMONT, 1925, Wildair	0	1	0	1	1		280
DRESS PARADE, 1923, Man o' War	1	0	2	0	1		1,400
DUEL, 1934, *Challenger 2nd	2	0	2	0	2		2,555
DUELIST, 1924, *War Cloud	1	1	3	1	3		2,070
DUMPY, 1924, Gnome	0	1	0	2	2		350
DUNLIN, 1920, Fair Play	3	2	7	7	7		5,395
DUST BY, 1940, *Sickle	1	1	2	2	3		3,175
DUTO, 1927, Dunlin	0	0	0	0	0		75
*EAGLE HEAD, 1926, Eaglehawk	1	0	1	0	0		325
EASTER BELLS, 1920, Black Toney	0	1	0	1	1		175
EASTER MONDAY, 1935, *Bomba	0	1	0	1	1		150
*EASTON, 1931, Dark Legend	6	4	6	3	9		18,960
EASTPORT, 1934, *Swift and Sure	2	4	2	4	3		3,115
EASY MON, 1936, *Pharamond 2nd	12	3	18	11	13	1/2	62,445
ECONOMIC, 1929, Infinite	3	3	3	1	4		10,874
EDDY LEE, 1931, Lee O. Cotner	0	0	0	0	0		150
EDIFICATION, 1934, Petee-Wrack	2	1	2	2	4		1,740
EIGHT THIRTY, 1936, Pilate	11	2	14	4	11		41,705
EL POLAR, 1930, Billy McLaughlin	1	3	1	3	4		825
EMBARGO (E.), 1923, Argosy	0	1	0	0	1		350
EMBASSYS BOY, 1932, Stimulus	1	0	1	0	0		1,800
EMILEO, 1933, Sun Pal	2	2	3	2	2		2,730
EMISSARY, 1922, *Ambassador 4th	1	0	1	1	2		920
ENDY, 1937, Islam	1	0	1	1	0		3,660
ENERGY, 1921, *Colonel Vennie	2	1	4	1	5		3,930
ENOCH, 1926, Fair Play	1	1	1	1	1		825
EPITHET, 1928, *Epinard	14	7	16	21	22		25,930
EQUATOR, 1938, Equipoise	1	0	1	0	1		2,500
EQUESTRIAN, 1936, Equipoise	11	1	16	14[1]	3		48,720
EQUIPOISE, 1928, Pennant	1	0	3	0	0		6,250
ESPINO, 1923, *Negofol	1	0	4	1	2		11,475
ETCETERA, 1929, Prince of Wales	0	1	0	0	1		100
ETERNAL, 1916, Sweep	0	1	0	0	1		30
ETERNAL BULL, 1939, *Bull Dog	4	3	5	5	7		12,550
EVER BUBBLING, 1928, Bubbling Over	5	4	7	6	4		5,775
EXCAVATION, 1929, Colin	1	1	0[1]	1	7[1]		525
EXCITE, 1933, Stimulus	1	1	1	3	1		1,880
EXHIBIT, 1932, Display	6	1	12	10	16		13,800
FAIR BALL, 1925, Fair Play	2	0	3	3	2[1]		2,100
FAIR MASTER, 1938, Scout Master	1	0	1	2	0		725
FAIR ROCHESTER, 1930, For Fair	1	0	0	0	0		235
FAIR TRIAL (E.), 1932, Fairway	2	1	5	2	2		11,585
*FANAR, 1931, Pharos	3	1	5	3	6		4,560
FAN DANDY, 1937, Sir Andrew	0	1	0	0	2		240
FARM BILL, 1936, Whiskalong	0	1	0	0	1		50
*FARU, 1933, *Aethelstan 2nd	1	0	1	0	2		1,910
FELICITATION (E.), 1930, Colorado	1	0	1	2	2		5,230
FENELON, 1937, *Sir Gallahad 3rd	1	2	1	2	2		4,000
FERVOR, 1928, Broomstick	1	0	2	1	1		1,425
FESTIVAL, 1923, Fair Play	1	0	1	0	0		550
FIELD MARSHAL, 1925, Man o' War	0	1	0	1	0		200
FIGHTING FOX, 1935, *Sir Gallahad 3rd	7	2	10	13	8	1/1	47,415
FILEMAKER, 1924, *Ambassador 4th	1	1	1	2	0		650
FINAL APPEAL, 1934, Supremus	1	0	2	1	1		4,280
FIRE LINE, 1926, Runnymede	1	0	3	1	1		1,230
FIRETHORN, 1932, *Sun Briar	3	6	3	5[1]	7		8,565
*FIROZEPORE, 1934, Rustom Pasha	4	2	5	5	8		21,110
FIRST CHANCE, 1927, *Pandion	1	0	1	0	0		605
FITZGIBBON, 1919, *Huon	1	0	1	0	0		2,275
FLAG POLE, 1929, American Flag	1	4	1	4[1]	8		6,075
FLARES, 1933, Gallant Fox	11	7	14	22	18		43,905
FLARION, 1936, Gallant Fox	0	0	0	0	0		25
FLINT SHOT, 1931, Chance Shot	7	5	14	9	11		32,440
*FLORAL KING, 1923, Herodote	1	0	1	0	0		1,800
FLYING EBONY, 1922, The Finn	6	5	6[1]	9	8		7,192
FLYING FAST, 1927, *North Star 3rd	1	1	1	1	1		900
FLYING HEELS, 1927, Flying Ebony	8	7	12	14	21		14,590
FLYING SCOT, 1934, The Porter	6	8	15	16[1]	13[1]	1/1	29,722
FLYING WATCH, 1931, On Watch	5	0	7	2	6		8,150
*FORAY 2nd, 1934, Tetratema	5	2	7	2	5	1/1	19,030
FORE, 1934, Fairway (E.)	0	1	0	0	2		100
FORT CHURCHILL, 1917, *Honeywood	3	1	4	3	3		6,085
FORTUNATE YOUTH, 1927, Lucky Hour	1	0	4	2	1		1,410
FORTY WINKS, 1934, *Twink	0	2	0	1	3		1,920
FOXBROUGH, 1936, *Sir Gallahad 3rd	1	0	1	0	0		585
FOX CUB, 1939, Omaha	1	0	1	1	2		4,550
FREEBOOTER, 1921, *Hand Grenade	2	0	2	1	0		1,570
FRENCH BOY, 1933, *Epinard	1	0	2	1	0		1,225
*FRIAR DOLAN, 1929, Knight of the Garter	1	0	1	0	2		650
FRISIUS, 1926, *Star Hawk	3	0	3	2	4		5,815
FULL DRESS, 1927, Man o' War	1	0	2[1]	2	2		1,272
FULL SAIL (S. A.), 1934, Fairway	1	0	4	3	0		1,910
GALA HOUR, 1936, *Sir Gallahad 3rd	5	2	7	4	6		6,740
GALAPAS, 1935, *Sir Gallahad 3rd	3	2	3	7	6		8,692
GALLAHADION, 1937, *Sir Gallahad 3rd	3	3	3	10	4		10,955
GALLANT DUKE, 1938, *Blenheim 2nd	0	0	0	0	0		130
GALLANT FOX, 1927, *Sir Gallahad 3rd	12	8	21[1]	15[1]	16		39,282
GALLANT GAY, 1933, Galetian	3	1	6	4	3		17,375
GALLANT MAC, 1931, *Bright Knight	0	1	0	1	0		380
GALLANT SIR, 1929, *Sir Gallahad 3rd	4	4	5	9	12		10,780
GALUS, 1929, Stimulus	0	1	0	0	1		50
GARDEN MESSAGE, 1930, Messenger	5	2	6	3	6		10,520
GATE CRASHER, 1931, Wilderness	1	0	1	0	1		360
GAY MONARCH, 1931, *Royal Minstrel	5	1	8	2	10		11,150
GAY WORLD, 1930, *Torchbearer or Cherokee	1	2	1	3	2		1,360
GENERAL LEE, 1924, *War Cloud	0	2	0	2	2		710
GEN. MARKHAM, 1934, Victorian	2	5	2	7	7		3,205
GEO. GABLE, 1933, Lovely Manners	1	0	3	0	0		1,800
GENETOUT (Fr.), 1933, Vatout	0	1	0	1	0		400
GEORGE WEBRE, 1927, Dodge	2	0	2	1	0		785
GERALD, 1934, *Pharamond 2nd	2	3	3	7[1]	3		7,550
GIANT KILLER, 1933, *St. Germans	0	0	0	0	0		95
GILDED KNIGHT, 1936, *Sir Gallahad 3rd	0	1	0	0	3		900
GINGER TED, 1937, *Teddy	1	1	1	0	5		2,775
*GINO, 1930, Tetratema	9	7	10[1]	10	8		33,952
GINOBI, 1937, *Gino	1	0	1	1	0		2,300
GIPSY MINSTREL, 1935, *Royal Minstrel	2	2	2	4	3		4,395
GLADIATOR, 1917, Superman	1	0	1	0	0		450
GLADSTONE, 1922, Sweep	0	1	0	0	1		50
GLANFORD, 1933, *Epinard	1	0	1	3	0		1,120
GLASTONBURY, 1928, *Sir Gallahad 3rd	5	3	7[1]	6	5		17,615
GOLD BUG, 1921, Broomstick	1	0	3	2	2		1,145
*GOLDEN GUINEA, 1917, Polymelus	2	0	2	3	0		1,015
GOLDEN SEAL, 1933, *Golden Broom	1	0	1	0	0		560
GOLDEN VEIN, 1931, Golden Spire	0	2	0	2	0		865
GOLDEN WAY, 1930, John P. Grier	1	0	2	1	1		1,015
GOLD ORE, 1935, Daydue	1	0	1	1	0		575
GOOD ADVICE, 1930, Wise Counsellor	12	1	15	11[1]	12		18,275
GOOD GOODS, 1931, Neddie	7	10	9	16	17		24,080
GRAIL BIRD, 1938, *Sir Gallahad 3rd	1	0	1	1	2		3,075
*GRANDACE, 1925, Grand Parade	2	3	3	10	5		2,925
GRAND SLAM, 1933, Chance Play	9	10	16	12	17		32,620
GRAND TIME, 1930, High Time	9	6	14	9	13		17,790
GRANVILLE, 1933, Gallant Fox	3	5	7	8	4		11,875
GREAT UNION, 1935, *Sir Gallahad 3rd	0	0	0	0	0		50
GREAT WAR, 1938, Man o' War	1	1	1	5	1		3,535
GREEDAN, 1936, Sir Andrew	0	0	0	0	0		50
GREEN MELON, 1933, Whichone	4	2	6	7	9		13,205
GREENOCK, 1925, The Porter	7	6	10	8	5		6,685
GREY COAT, 1926, Gnome	1	1	2	2	2		1,190
GREYFACE, 1924, Cudgel	0	1	0	0	1		50
GRIM REAPER, 1935, *Sickle	1	2	2	2	5		6,725
GRINS, 1934, Victorian	0	1	0	1	0		200
GROG, 1933, Hard Tack	3	0	4	3	2		6,705
GROUCHER, 1925, Whisk Broom 2nd	1	0	3	0	2		1,220
HADAGAL, 1931, *Sir Gallahad 3rd	10	4	13	11	10		19,787
*HAIRAN, 1932, Fairway	20	13	29	27[1]	29	2/2	69,640
HALBERD, 1940, *Blenheim 2nd	0	2	0	1	2		1,450
HALCYON, 1928, Broomstick	13	6	19	13	14		44,577
*HALCYON GIFT, 1935, Manna	1	4	1	4	3		5,635
HALLUCINATION, 1920, *Fitzwilliam	1	0	1	2	4		530
HALTAL, 1937, The Porter	1	1	1	0	1		3,200
HAMBURG LAD, 1919, Broomstick	1	0	2	0	0		1,890
*HAND GRENADE, 1915, Sunstar	1	0	1	0	0		565
*HAPPY ARGO, 1923, Argosy	5	5	6	14	8		17,580
HAPPY FOX, 1933, Gallant Fox	1	3	1	6	2		5,720
HAPPY TIME, 1925, High Time	2	2	4	3	10	1/1	19,975
*HARAR, 1936, The MacNab	1	0	2	2	0		2,840

(Continued on page 377)

STAKES AND HORSES

(Continued from page 352)

Ky. At two she won the Rancocas Stakes and was second in the Garden State Stakes. At three she won the Rennert Handicap, Princess Doreen Stakes, Mermaid, Janney, and Ritchie Handicaps, was second in the Chesapeake Trial Stakes and the Benjamin Franklin Handicap, third in the Princeton Handicap. The Carroll Handicap was her first start since last November.

SEA SNACK, b. f., 1943

Man o' War	Fair Play	Hastings
		*Fairy Gold
	Mahubah	*Rock Sand
Hard Tack Ch. 1926		*Merry Token
Tea Biscuit	*Rock Sand	Sainfoin
		Roquebrune
	Tea's Over	Hanover
		Tea Rose
*Bull Dog	*Teddy	Ajax
		Rondeau
Miss Ferdinand B. 1937	Plucky Liege	Spearmint
		Concertina
Misleading	Sweep	Ben Brush
		Pink Domino
	*Rigamarole	Marajax
		Faverolle

Christiana Stable, breeder and owner; J. A. Healey, trainer. Family No. 1.

Starts	1st	2nd	3rd	Earned
24	10	5	2	$87,850

MISS FERDINAND. Matron S. 2nd Adirondack H. 3rd Selima S. 3 foals through 1944—
BRIDES BISCUIT (Hard Tack). Winner.
SEA SNACK (Hard Tack). Stakes, above.
OBEROD (Menow). Winner at 2, 1946.

MISLEADING. Unplaced at 2. 9 foals through 1944—
COHORT MISS (*Cohort). Unr. Producer.
MISLED (Diavolo). Saratoga Consolation S. Producer.
IDLE MISS (Distraction). Arlington Matron, Edgemere, Ladies, Hannah Dustin Hdcps.
FOOLED (*Chicle). Winner. Producer.
MISS FERDINAND (*Bull Dog). Above.
BLOODHOUND (*Bull Dog). 15 wins.
EFFIE B. (*Bull Dog). Unraced.
ALEXIS (*Heliopolis). William Penn S., Quaker City H. Also placed in stakes.
CAMARGO (*Heliopolis). Winner at 2, 1946.

*RIGAMAROLE. Unplaced at 3. 4 foals—
RIGOLETTO (Peter Quince). Winner.
THUNOR (Thunderer). Unraced.
MISLEADING (Sweep). Above.
CHAUVENET (Terry). 17 wins.

Buzfuz Down the Straight

TOBOGGAN HANDICAP, Belmont Park, May 5. $20,000 added. 3-year-olds and upward, 6 furlongs. Time, 1:11, track muddy. Stakes division, $17,900, $4,000, $2,000, $1,000.

Buzfuz, 121, b. g., 5, by Zacaweista—Polyata, by Polydor (Sunshine Stable) ---------- 1
Degage, 114, c., 4, by Bull Lea—Ministress, by Wise Counsellor (R. A. Firestone) --- 2
Polynesian, 134, h., 5, by Unbreakable—Black Polly, by *Polymelian (Elmendorf Farm) ---------- 3

Others, The Shaker 115, Air Patrol 116, Sea Snack 112, Hornbeam 116, King Dorsett 121, Plumper 108, Fighting Frank 129, True North 125, Cassis 116, Bogle 104. D. Howe entry, True North and Cassis. H. P. Headley entry, Plumper and Bogle. Winning jockey, Basil James. Winning trainer, J. B. Rosen.

Starts	1st	2nd	3rd	Earned
49	17	17	7	$159,260

The Toboggan Handicap was Buzfuz's eighth stakes win and his twentieth stakes placing. His first stakes win of the 1947 campaign came in the Seminole Handicap at Hialeah Park on February 12, when he came home in front of Lets Dance and *Lord Grillo. He followed this on March 5 with a win in the first running of the Gulfstream Park Inaugural Handicap, defeating Hornbeam and Air Patrol. Buzfuz also has won the Jerome, Scarsdale, Vosburgh, Palm Beach, and Governor Caldwell Handicaps, beating among others Pavot, Pot o' Luck, Polynesian, First Fiddle and Apache. For pedigree and family particulars, see THE BLOOD-HORSE of February 22, page 541.

Three in a Row

BALTIMORE SPRING HANDICAP, Pimlico, April 28. $7,500 added, 3-year-olds and upward, six furlongs. Time, 1:12⅕, track fast. Stakes division, $6,265, $1,500, $750, $375.

Pep Well, 114 (Calumet Farm) ---------- 1
Kitchen Police, 114, c., 4, Discovery—Galley Slave, by *Gino (Alfred G. Vanderbilt) -- 2
Gorget, 110, g., 6, Happy Time—Vermiculite, by *Light Brigade (Art-Dale Stable) ---- 3

Others, *Lord Grillo 110, Prognosis 110, Galactic 104. Winning jockey, Al Snider.

JENNINGS HANDICAP, Pimlico, May 2, $7,500 added, 3-year-olds and upward, 6 furlongs. Time, 1:12⅖, track fast. Stakes division, $6,205, $1,500, $500, $250.

Pep Well, 120 (Calumet Farm) ---------- 1
Rippey, 120, c., 4, Pompey—Broad Ripple, by Stimulus (William G. Helis) ---------- 2
Kitchen Police, 116, c., 4, Discovery—Galley Slave, by *Gino (Alfred G. Vanderbilt) -- 3

Others, Sollure 110, New Moon 120, Blue Pom 115. Winning jockey, Al Snider.

PHILADELPHIA HANDICAP, Havre de Grace, May 12, $10,000 added, 3 years old and upward, 6 furlongs. Time, 1:10⅕, new track record, track fast. Stakes division, $8,960, $2,000, $1,000, $500.

Pep Well, 123 (Calumet Farm) ---------- 1
Air Patrol, 122, g. 6, Sun Teddy—Timorous, by Apprehension (Shamrock Stable) ------ 2
Rippey, 115, c., 4, Pompey—Broad Ripple, by Stimulus (William G. Helis) ---------- 3

Others, Sea Snack 116, Kitchen Police 110, Blue Yonder 117, Sollure 110, Hammer-Lock 109, Scholarship 115. H. G. Bedwell entry, Sollure and Hammer-Lock. Winning jockey, Al Snider.

Pep Well was foaled February 7, 1943, at Warren Wright's Calumet Farm, Lexington. He started only twice at two, finishing second once, and at three won the Survivor Stakes and was third in the Dick Welles Stakes. Victories in the Baltimore Spring and Jennings Handicaps increased

If you have a champion —treat him as if he is one

THE move is made . . . too soon? . . . too late? Can he get there first? . . . Every muscle is strained . . . all of his energy is being drained into winning the race . . . does he have it in him?

In making a champion it's the forethought which counts—the feed which has built up his muscle, bones, and tendons. It is the feed which gives the champion the extra energy—the winning drive.

Based on scientific principals of proper equine nutrition, Derwood Crunch provides the essentials for making a champion. More and more horsemen are turning to Derwood Crunch—they want to be sure.

Why not let us start you on a trial order? A post card will bring prices for a bag or a carload and any further information you'd like to have. DERWOOD MILL, DERWOOD, MARYLAND.

DERWOOD CRUNCH IS FIGURATIVELY

JUNE PASTURE IN WINTER

THE DERWOOD MILL, DERWOOD, MARYLAND

MARE FOR SALE

By a son of Man o' War, in foal to a son of *Teddy

War Show, 6-year-old daughter of Constitution (by Man o' War)—Rock Fairy, by Sea Rock—Fairy Eyes, by Campfire. In foal to *Rosedale II, a son of *Teddy and Roseola, by Swynford.

Price $2,000

Write: Glenn Hull, Ravensworth Farm, Burke, Virginia.

CLASSIFIED DEPARTMENT

THREE Thoroughbred 2-year-olds, just broken, good race prospects. $2,000 each. David Starritt, Phoenix Stock Farm, Phoenixville, Pa. Phone Phoenixville 794.

Split Second Stop Watches: Famous HEUER watch. New, unconditionally guaranteed. Send $1 deposit. Balance C. O. D. Price $47.50. Astor Remedy Co., 14 Harrison Ave., Boston 11, Mass.

Sire of Cornish Knight

Cornish Knight won the Experimental Free Handicap No. 2, defeating most of the leading 3-year-olds in New York, including Secnav, Phalanx, Brabancon, Carolyn A., Colonel O'F, Jobstown, Stepfather, and Better Value. It was the second straight win for Cornish Knight over the leading 3-year-olds in the East. Cornish Knight has won $35,315.

TINTAGEL (Owned by P. L. Grissom)

IS STANDING AT

Peters Stables WINCHESTER PIKE LEXINGTON, KY.

Tintagel

Tintagel is a proven sire of winners of a half million dollars. He is a young son of *Sir Gallahad III (four time leading sire, once leading sire of 2-year-old money winners, and twice the leader in number of 2-year-old winners). Tintagel is *Sir Gallahad III's leading 2-year-old money winner.

Tintagel

. . . is the sire of 20 winners of $10,000 or more and his get have won $500,000. Tintagel's get sell well in the sales ring. Three of his yearlings were sold at the 1946 Keeneland Summer Sales. Two were colts and they brought $13,500 and $10,500—an average of $12,000. One filly by him was sold for $5,600.

Tintagel

. . . is out of Heloise, the dam of winners of $295,085 through 1945, including the six stakes winners Sgt. Byrne, Tintagel, Francesco, Dinner Date (leading 2-year-old filly of her year), Brittany, Boy Knight, and four other winners. Heloise is out of *Affection, dam of four stakes winners. *One I Love was a great race mare.

FEE $500—LIVE FOAL

Mares to be examined August 1, 1947, and if in foal, fee is payable on that date. If mare is sold or removed from the state, fee is payable at once.

Address all inquiries to Peters Stables, R. R. 4, Lexington, Ky. Phone: 1188-M.

TINTAGEL	*Sir Gallahad III	*Teddy	Ajax
			Rondeau
		Plucky Liege	Spearmint
			Concertina
	Heloise	Friar Rock	*Rock Sand
			*Fairy Gold
		*Affection	*Isidor
			*One I Love

Why . . .

Was Insco one of America's Great Stallions?

No. 4.—Among leading 20 sires four consecutive years in short stud career

In 1939 ranked third with four stakes winners

ELLIS FARM WALTON KENTUCKY

IN VIRGINIA

*ROSEDALE II

Bay or Brown Horse, Foaled 1928

*ROSEDALE II	*Teddy	Ajax	Flying Fox
			Amie
		Rondeau	Bay Ronald
			Doremi
	Roseola	Swynford	John o'Gaunt
			Canterbury Pilgrim
		*Roseway	Storneway
			Rose of Ayrshire

*ROSEDALE 2nd won in France and was imported to America at three. Raced over the hurdles he established a new track record at Aqueduct for 1¾ miles in 3:27. *Rosedale 2nd has had very limited opportunities in the stud—he stood for many years in upper New York State—but he has done well. Among his get is Abidale, a good winner in 1946, in the Metropolitan area.

Comment is unnecessary about *Rosedale 2nd's sire, *Teddy. He has established a mighty family in America, has exerted a tremendous influence on our racing and breeding.

*ROSEDALE 2nd is out of the Swynford mare Roseola, winner of the St. James Stakes in England and the dam of three stakes winners: TORNADO, a top race horse in France, winner of over two million francs, and from whose first crop of yearlings two averaged $16,000 at the 1946 Lexington Fall Sales; Astrologer; and Astronomer.

*Roseway, the second dam, won the 1,000 Guineas, Lingfield Park Stakes, and was second in the Oaks. She is also dam of Rushaway, Latonia-Illinois-Louisiana Derby winner, and grandam of other stakes winners.

RAVENSWORTH FARM

BURKE, VA.

Telephone: Alexandria 0655

FEE: Private Contract Booking for 1948

BOARDING FACILITIES FOR MARES AND FOALS

his stakes victories to three, his stakes placings to four. He is the second stakes winner of the year for *Boswell, which stands at F. G. Darlington's Trafalgar Farm, Oakville, Ontario, Canada. The other is Round View, winner of the Royal Palm Handicap at Hialeah Park.

PEP WELL, br. c., 1943

*Boswell B. 1933	Bosworth	Son-in-Law	Dark Ronald
			Mother-in-Law
		Serenissima	Minoru
			Gondolette
	Flying Gal	*Sir Gallahad 3rd	*Teddy
			Plucky Liege
		*Filante	Sardanapale
			High Flyer
Some Pep Dk. gr. 1935	Stimulus	Ultimus	Commando
			Running Stream
		Hurakan	Uncle
			The Hoyden
	*Winsome Way	Tetratema	The Tetrarch
			Scotch Gift
		Last Ray	Sunstar
			Addenda

Calumet Farm, breeder and owner; H. A. Jones, trainer. Family No. 14.

Starts	1st	2nd	3rd	Earned
23	11	3	4	$48,720

SOME PEP. Winner. 5 named foals through 1944—
- PEP WELL (*Boswell). Stakes, above.
- PEPPY MISS (Bull Lea). Winner. 2nd in Florence Nightingale H.
- PEPPY CHANCE (Chance Play). Winner.
- ROMPING (Chance Play). Winner.
- SOME VIGOR (Sun Teddy). Unplaced.

*WINSOME WAY. Chatsworth, Felbridge Plates in England. 5 foals—
- SOME PEP (Stimulus). Above.
- FOREVER YOURS (Toro). Spinaway, Arlington Lassie Stks. Dam of SW's Eternal Reward, Mahmoudess.
- ON QUEST (*Sir Gallahad 3rd). Winner. Sire.
- WAYWARD KNIGHT (*Sir Gallahad 3rd). Placed.
- BLANDISH (*Blenheim 2nd). Unplaced.

LAST RAY. Unplaced. 6 named foals—
- *WINSOME WAY (Tetratema). Above.
- RAYON BLEU (Blue Ensign). Winner in France.
- LAST PARADE (Grand Parade). Manton Plate.
- SUNDOWN (Meleager). Unpl. Prod.
- WHITE RAY (White Eagle). Unpl. Prod.
- LAST GLIMPSE (Junior). Unr. Prod.

Lieut. Well Wins Steeplechase

JERVIS SPENCER STEEPLECHASE HANDICAP. Pimlico, May 7. $15,000 added. 4 years old and upward, about 2 miles. Time, 3:59, track good. Stakes division, $12,050, $3,000, $1,500, $750.

Lieut. Well, 144 (Bayard Sharp) ---------- 1

Fleettown, 141, g., 6, Jamestown—High Fleet, by Jack High (Brookmeade Stable) 2

Floating Isle, 141, g., 7, Battleship—*Dream On, by Rochester (T. T. Mott) ---------- 3

Others, Galactic 148, American Way 140, Binder 136, Tourist List 138. Galactic and Binder, Mrs. Esther du Pont Weir entry. Winning jockey, Willie Passmore.

Lieut. Well was foaled April 2, 1941, at the C. V. Whitney farm, Lexington, and was bought as a yearling by Frank Kearns at the Lexington Fall Sales of 1942 for $900. At two and through part of his 3-year-old season he raced over the flat for A. E. Munyer, then was changed to hurdle racing and was acquired by his present owner, Bayard Sharp. In 1945 he was third in the second division of the Jervis Spencer, for his first stakes placing. In 1946 he won the Bushwick Hurdle Handicap and the Broad Hollow and Butler Steeplechase Handicaps, was second in

1946 Grand Champion Polled Shorthorn Heifer International Livestock Exhibition, Chicago

Picture a Cow In a Horse Book

There is a place for such cows in your horse pastures as well.

Despite the high prices bloodstock command, pure bred beef cattle are a profitable adjunct to the breeding farm.

THE 1947 NATIONAL POLLED SHORTHORN CONGRESS WILL BE HELD JUNE 6-7, 1947 AT KEENELAND RACE TRACK, LEXINGTON, KY.

You are cordially invited to see these naturally hornless cattle at that time.

the Belmont Spring Maiden and Chevy Chase Steeplechase Handicaps, third in the Governor Ogle Steeplechase Handicap. The Jervis Spencer was his first start in 1947. Lieut. Well is the first stakes winner of the year for his sire Peace Chance.

LIEUT. WELL, b. g., 1941

Chance Shot	Fair Play	Hastings
		*Fairy Gold
	*Quelle Chance	Ethelbert
Peace Chance B. 1931		*Qu'Elle est Belle 2nd
	*Stefan the Great	The Tetrarch
Peace		*Perfect Peach
	*Memories 2nd	Rabelais
		Wallflower 2nd
	Tetratema	The Tetrarch
		Scotch Gift
*Royal Minstrel	Harpsichord	Louvois
		*Golden Harp
Singing Top Gr. 1935	*Dis Donc	Sardanapale
		Lady Hamburg 2nd
Top Flight	Flyatit	Peter Pan
		*Afternoon

C. V. Whitney, breeder; Bayard Sharp, owner; W. Passmore, trainer. Family No. 4.

Starts	1st	2nd	3rd	Earned
40	10	5	5	$55,590

NORTHWAY STUD SOLD

Recently announced sale by Norman W. Church of his Northway Stud, near San Jose, Calif., to Mrs. John Payson Adams, does not mean that Mr. Church plans to discontinue his racing stable.

"My trainer, E. L. Fitzgerald, left San Jose last week with 14 head of horses, all in training, to be raced at Belmont Park," Mr. Church said. "I still have eight or nine mares at Tollie Young's and Arthur Hancock's, and I have a stallion, Gallant Duke, standing at Young's.

"I will continue to build up my stable by breeding a few of my own mares in Kentucky and purchasing the rest at sales as long as my health will permit."

Purchase price for the 145-acre farm and barns and mile training track was reported at $340,000. Mr. Church, who acquired the farm in 1938, and had entered the racing business 18 years ago, last year paid $65,000 for a yearling now known as Speculation.

Mrs. Adams plans to operate under the name of Edenvale Stud Farm.

BY AIR FROM ITALY

A four-motor Seaboard and Western airplane left Newark airport Friday, May 9, bound for Milan, Italy, by way of Gander, Shannon, Sweden, the Netherlands, Belgium, and Switzerland. It was to bring to America the three Italian horses purchased last October by Rex Ellsworth—Gladiolo, Torero, and Teramo.

An older horse, a stallion, may also be included; negotiations for his purchase by a Kentucky breeder appeared to have been concluded. Cliff Smouse, of Lexington, went along to take care of the horses.

J. H. Lewis Dies; Was Noted Trainer

John Howard Lewis died at his home at Elkins Park, Pa., on Saturday, May 3. About 85 years old, he had been inactive as a trainer since the death of the noted steeplechaser Bushranger in the spring of 1937.

Born just outside Philadelphia, J. Howard Lewis was a classmate and lifelong friend and associate of Samuel D. Riddle. Both graduated from Swarthmore College, Mr. Lewis with the degree of civil engineer.

Mr. Lewis' father, who lived to be a nonagenarian, was a lover of Thoroughbreds, and until very late in life drove trotters. He was one of the founders of the Rose Tree Hunt Club. J. Howard Lewis as a very young man turned his attention to racing. He began as an amateur rider when he was just out of his teens, and speedily built up a reputation as a steeplechase rider.

He rode against the best professionals of his day, and more than held his own with them. A competent judge stated a few years ago that the best three amateur riders he ever saw were Harry Harwood, Foxhall P. Keene, and J. Howard Lewis.

J. Howard Lewis

At one time Mr. Lewis maintained a small stud at his Highwood Farm, just over the city line of Philadelphia, with Stampede at its head. There he bred Swarthmore, by Stampede, foaled in 1884. Samuel D. Riddle had a share in Swarthmore, but he ran in the name of the artist Harry Stull, and ridden by R. Williams, won the Kenner Stakes at Saratoga in 1887.

Mr. Lewis frequently rode his own horses, the best of which were Futurity and Ecarte, but he had a great affection for the mare Delaware.

When the late Joseph E. Widener determined to return to racing about the turn of the century, he cast his lot with the steeplechase end of the sport and engaged J. Howard Lewis to train his horses. This association lasted until Mr. Widener's death in the autumn of 1943. For more than four decades Mr. Lewis trained Mr. Widener's jumpers with marked success. It was not long after Mr. Widener's death that Mr. Lewis was stricken ill, and for the past four years it had been obvious to his legion of friends that J. Howard Lewis would be seen around the racecourses no more.

Lack of space precludes more than a brief resume of the horses trained by Lewis that won stakes for Widener. Steeplechasers owned by Mr. Widener and trained by Mr. Lewis won approximately 150 stakes. Among them were such outstanding champions as El Cuchillo, his brother Coligny, a winner until he was 16, Relluf, John M. P., Compliment, Expectation, Stonewood, *McCarthy More, Houdini, Neap Tide, and that superb quartette, *Duettiste, Fairmount, Arc Light and Bushranger. Horses trained or managed by Mr. Lewis won the Manly Memorial no fewer than eight times for Mr. Widener. They won the Temple Gwathmey six years in succession. Grand National winners trained by Mr. Lewis included Relluf, Expectation, Stonewood, Arc Light, and Bushranger. Bushranger won this three-mile stakes with the record impost of 172 pounds. Best Play, developed by Mr. Lewis, was sold to John Sanford the day before he won the Grand National. Horses trained by Mr. Lewis won the Charles L. Appleton Steeplechase five times. Neap Tide, a maiden, won the inaugural in 1922, followed by Fairmount, Arc Light, *Azucar and Bushranger.

Lewis was inclined to believe *Duettiste was the best steeplechaser he ever trained, citing as proof that this son of Ethelbert carried 173 pounds when he won this stake for the second time as an eight year old in 1920. *Duettiste was sent to England for the Grand National, but went wrong and was returned to this country completely broken down. Lewis rested him for a year, then put him back in training and won the International Steeplechase with him in 1924 when he was 12 years old, beating none other than *Dan IV. Mr. Lewis always averred *Duettiste beat better horses than Bushranger, which had speed enough to win the Whitney Cup on the flat. From a money-winning standpoint Arc Light was the leader, winning 13 races and earning $121,620.

Neil Newman

PEDIGREE POINTS

(Continued from page 347)

tainly be a very common pattern in American pedigrees for many years. I rather think that it will be precisely as common among the losers as among the winners.

Back to Maggie B. B.

The female line of Faultless, while its importance has been waning in recent years, has been, by and large, the most distinguished family in American breeding during the last three-quarters of a century. Mattie T., his fourth dam, is a daughter of Jaconet, daughter of the immortal Maggie B. B. The immortality of Maggie B. B., like that of most other famous matriarchs of the breed, has been chiefly dependent upon mares of racing class. At a quick glance I would say that the branch which leads to Faultless is the strongest survival of this once powerful family.

Bohemia, third dam of Faultless, was bred by W. L. Simmons at the Ash Grove Stud near Lexington. She was a stakes winner and produced six winners, including Trojan, whose one win was in the Futurity of 1914. Her last foal, born when she was 19 years old, was Margaret Lawrence. Bohemia was then owned by H. T. Oxnard, then owner of what is now Mrs. George L. Harrison's Blue Ridge Farm at Upperville, Va.

Margaret Lawrence raced only at two, won four of her eleven starts, was second in two others and third in one. John E. Madden owned her when she entered the stud in 1924 as a 3-year-old, to be bred to Sir Martin. Her first foal was the good stakes winner Lawley. At the Madden dispersal sale in November 1926 she was purchased for Senator J. W. Bailey's Donegal Farm (now included in Calumet) for $2,200. When Senator Bailey's estate was dispersed in November, 1929, Rush McCoy bought her for the account of Herbert M. Woolf at $2,000.

In the fall of 1932 Mr. Woolf had the once-in-a-lifetime luck to purchase Insco for $500 at the Lexington Fall Sales. In four successive years, from matings with Insco, Margaret Lawrence produced the good winner Lady Marsco, the Kentucky Derby winner Lawrin, then Unerring, and then the Kentucky Oaks winner Inscolassie. These and some of Insco's other stakes winners put Johnson County, Kansas, on the map of Thoroughbred breeding.

Altogether Margaret Lawrence produced five stakes winners.

Unerring is typical of the selection of breeding stock which Warren Wright has exercised in making Calumet Farm one of the most successful ventures in the history of American breeding. There are now at Calumet a total of 64 broodmares, of which 17 were stakes winners and seven others were winners and placed in stakes. Still another placed in a stakes in one of her two starts, so that a total of 39 per cent of the mares either won stakes or placed in stakes. Twenty others were winners. Thus 70 per cent of the mares have given definite evidence of an acceptable measure of racing class.

THEODORE J. KNAPP

Theodore Jackson Knapp, 55, member of the New York Stock Exchange and president of the Queens County Jockey Club, which operates the Aqueduct race track, died May 6 from a gunshot wound which apparently was self-inflicted, according to the report of the coroner who investigated the shooting.

The body of Knapp, who had been active in racing affairs for more than twenty years, was found by a friend in Knapp's apartment at the South Side Sportsmen's Club at Oakdale, L. I.

Turf Pix.

THEODORE J. KNAPP

Knapp, who married Mrs. Gladys Quarre Peabody, of San Francisco, last February, had complained of ill health, associates said. He was elected president of the Queens County Jockey Club in 1941 to succeed the late John E. Cowdin, and had been a member of its board of directors for ten years prior to filling that office.

*ORTELLO RECOGNIZED

The Jockey Club has issued official certification of the registration of the Italian champion *Ortello, which died in California last month. The news is included in Bill Stremmel's Glen Cove Stud advertisement in this issue.

The *Ortello certificate is definite evidence that The Jockey Club does not apply to Italy the word-of-an-enemy doctrine by which the entire German Stud Book has been refused recognition.

FOR SALE

5 THOROUGHBRED HORSES

Two broodmares, one suckling filly, one unbroken 2-year-old filly, and one stallion. These horses are of the Ben Brush, Hastings, Domino, Fair Play, Sun Briar strains. Both mares are bred. The 2-year-old filly girths 72 inches now, stands about 15:3, has excellent bone. This is an excellent opportunity to add these blood strains to your present stock.

For further information write or call C. C. Crews, San Marcos, Texas.

BREEDERS' SALES CO.

Thoroughbred Auction Sales At Keeneland

YEARLINGS Midsummer

ALL AGES November

Breeders' Sales Company

400 Radio Bldg. Lexington, Ky.

AMERICAN TURF ASSOCIATION

Incorporated

M. J. Winn, President, Chicago, Ill.

CHURCHILL DOWNS LINCOLN FIELDS JOCKEY CLUB

Louisville, Ky. Crete, Ill.

Exclusive Distributors

DERWOOD CRUNCH

IN KENTUCKY

VAN METER-TERRELL FEED CO.

(Lawrence Brewer & Son, owners)

610-620 W. Third St., Lexington, Ky.

Phones 87 or 360

Thoroughbreds Insured

A. T. Whitt and Co., Agents for LLOYDS OF LONDON

J. R. Lebus A. T. Whitt

Phone 94 Winchester, Ky.

BOYD JEFFERS

Doctor of Veterinary Medicine

Phone 6241-R Lexington

1524 Versailles Pike Kentucky

Warner L. Jones, Jr.

Will Sell the Following Yearlings

From Hermitage Farm in 1947

Bay Filly by *Hairan—Live Wire, by High Time.
Half-sister to Trixie (placed in stakes) and to the producer Hot or Cold and out of half-sister to Tiger (Arlington Futurity, Washington Park Futurity, Arkansas Derby and sire).

Bay Filly by Hash—Jesting Queen, by High Time.
Half-sister to Queen Hairan (Debutante Stakes at 2, 1947), and 4 other winners. Out of winner of 12 races.

Brown Colt by Reaping Reward—Pretty Risky, by Omaha.
Half-brother to good winner Risky Hash and out of half-sister to the stakes winner Donita M. (National Stallion, Astoria, Empire City, Demoiselle Stakes).

Bay Filly by Third Degree—Ethel Blume, by Peace Chance.
Half-sister to 2 winners and out of a half-sister to Caterwaul (National Stallion, Keene Memorial Stakes, Eastern Shore, Carter Handicaps).

Brown Colt by Menow—Du Barry, by Diavolo.
Out of winning sister to White Cockade (Withers, Youthful Stakes, Rex, Miami Beach Handicaps). A first foal.

Bay Filly by Hash—Trumpet Vine, by Chance Sun.
Out of half-sister to 4 winners. Third dam is sister to Stimulus. This is Trumpet Vine's first foal.

Bay Filly by *Pharamond II—Stealaway, by Bunting.
Half-sister to two good winners and producer Steater. Out of winning half-sister to Lady Maryland (Ritchie, Carroll, Heiser Handicaps).

Hermitage Farm Has Produced Stakes Winners

In Each of its Last Seven Crops

HERMITAGE FARM
Incorporated

WARNER L. JONES, JR.

Goshen Kentucky

THE 20 LEADING SIRES THROUGH MAY 3

(Continued from page 369)

	Wnrs.	Pl.	1st	2nd	3rd	Stks.	Earnings
HARD TACK, 1926, Man o' War	11	5	16	13	20	1/1	31,950
HARVESTING, 1934, *Sickle	1	2	2	0	3		2,205
HASH, 1936, Questionnaire	5	4	6	6	5		12,660
HASTE, 1923, *Maintenant	7	3	10	5	13		19,035
HAT TRICK (S. A.), 1931, Hunter's Moon	1	0	1	0	1		1,750
HAUT BRION (S. A.), 1932, Congreve	1	0	2	1	0		1,695
HAYRIDE, 1938, Stimulus	2	0	2	2	1		5,275
*HAYTIME 2nd, 1931, Phalaris	0	0	0	0	0		100
HEAD PLAY, 1930, My Play	15	14	22	20	19	1/1	57,385
HEATHER BROOM, 1936, The Porter	8	6	11[1]	13	6[1]		25,290
HECLA, 1930, *Stefan the Great	5	1	8	8[1]	7		7,805
HE DID, 1933, Victorian	9	4	15	9[1]	5	2/2	47,265
HEELFLY, 1934, Royal Ford	9	5	13	14	12		57,170
*HELIOPOLIS, 1936, Hyperion	10	3	14[1]	13	7[1]		34,867
HERODIONES, 1926, The Finn	1	0	2[1]	1	0		1,712
*HEY DIDDLE DIDDLE, 1926, Sunstar	1	0	1	0	4		2,945
HIGH BREEZE, 1938, Ariel	1	0	2	2	0		3,105
HIGH CLOUD, 1916, Ultimus	0	3	0	3	5		2,040
HIGHER, 1929, High Cloud	3	0	4	5	0		4,425
HIGH FOOT, 1927, Prince Pal	1	1	1	5	1		5,275
HIGH QUEST, 1931, *Sir Gallahad 3rd	7	9	16	12	10		19,995
HIGH SCORE, 1926, *Mackenzie 2nd	0	1	0	0	1		175
HIGH STEP, 1927, High Time	0	1	0	1	1		225
HIGH STRUNG, 1926, High Time	5	9	7	11	10		11,730
HI-JACK, 1927, John P. Grier	7	3	9	10	6		7,075
*HIJO MANSO, 1932, Hijo Mio	1	1	1	1	3		850
HILDUR, 1918, *Star Shoot	1	0	2	2	2		1,400
*HILIKA, 1923, Sunstar	0	0	0	0	0		50
HILLSBOROUGH, 1928, *Hourless	1	0	1	0	1		1,950
*HILLTOWN, 1932, *Blenheim 2nd	1	2	1	1	2		2,245
HIS GRACE (E.), 1933, Blandford	1	0	1	1	0		2,175
HOLE CARD, 1922, Horron	0	1	0	0	2		50
HOLLYROOD, 1933, High Cloud	10	6	13[2]	6	13[1]	1/1	93,497
HOST, 1926, Sir Martin	3	0	8	6	5		5,530
HOUSE WARMER, 1933, *House	1	1	1	4	2		1,960
HOWDEN, 1933, Fair Ball	1	0	2	1	1		4,400
*HUNTERS MOON 4th, 1936, Foxhunter	10	7	15	22	12	2/2	51,235
HYGOBY, 1939, Hygro	1	0	1	1	0		1,410
HYGRO, 1929, *Epinard	14	5	21	13[2]	12		40,815
HYGROHOUR, 1940, Hygro	0	1	0	0	1		135
HYPERION (E.), 1930, Gainsborough	1	0	1	1	0		1,575
*HYPNOTIST 2nd, 1936, Hyperion	4	8	4	11	8		17,490
HYPOCRITE, 1935, *Wrack	2	1	6	4	5		8,750
IDENTIFY, 1931, Man o' War	7	4	12	11	7		18,215
IMPOUND, 1936, Sun Beau	1	0	1	0	0		1,625
INFINITE, 1921, Ultimus	5	6	5	9	10		12,075
INFINITY, 1926, Eternal	0	0	0	0	0		155
INHERITOR, 1928, Sidereal	2	0	3	1	1		1,750
IN MEMORIAM, 1920, *McGee	0	1	0	0	1		80
INSCO, 1928, *Sir Gallahad 3rd	2	0	2	5	4		1,100
INSCONA, 1933, Insco	2	1	2	3	5		4,785
INVERMARK, 1933, *Teddy	7	8	11	7	9[1]		19,222
IRON, 1939, *Justice F.	1	0	1	0	0		840
IRON CROWN, 1925, *Stefan the Great	0	1	0	3	0		300
IRON HILLS, 1935, Bon Homme	0	2	0	2	1		1,945
ISAIAH, 1930, High Time	2	3	5	8	6		3,775
ISLAM, 1926, The Porter	4	4	6	5	7		11,170
*ISOLATER, 1933, Blandford	5	5	6	6	6	1/1	29,947
ITURBIDE, 1931, Izarra	0	0	0	0	0		825
JACK HIGH, 1926, John P. Grier	8	5	16	29	10[1]	2/2	58,425
JACK HORGAN, 1924, Paul Weidel	2	0	3	2	2		3,300
JACOMAR, 1937, Jack High	0	1	0	2	0		1,100
*JACOPO, 1928, Sansovino	19	7	25	19	21[1]		48,415
JAMESTOWN, 1928, St. James	14	8	25[1]	11	16	1/2	77,425
*JEAN II, 1924, Or du Rhin	1	0	1	4	1		1,000
JEAN BART, 1933, Man o' War	10	5	18	20	9		30,900
JEAN LAFITTE, 1927, Sand Mole	0	0	0	0	0		25
JEAN VALJEAN, 1926, *Stefan the Great	5	3	8	7	8	1/1	19,470
JENS SON, 1931, Spic and Span	0	2	0	2	1		885
JIMMIE DUNN, 1940, Silverdale	1	0	3	0	0		1,625
JIMMY MORAN, 1927, Lucky Hour	0	3	0	1	2		1,050
JOCK, 1924, Colin	5	6	7	9	12		13,315
JOHN CAVANAUGH, 1925, John P. Grier	1	1	1	1	0		1,740
JOHNYCAKE, 1933, John P. Grier	0	1	0	2	3		400
JOHN P. GRIER, 1917, Whisk Broom 2nd	1	0	1	2	2		3,625
JOHNSTOWN, 1936, Jamestown	10	13	15[1]	25	27		56,827
JUBILEE MARTIN, 1938, Jubilate	2	0	2	0	0		850
JUDGE HAY, 1926, Peter Pan	0	0	0	0	0		25
JUDGE LUEDERS, 1928, Rockminister	0	1	0	0	3		805
*JUSTICE F., 1924, Abbots Trace	7	6	8	12	15		35,580
*KAHUNA, 1936, *Blenheim 2nd	2	2	5	3	8	1/2	4,895
KAI-FINN, 1928, Kai-Sang	2	2	2	1	2		1,510
*KANTAR, 1925, Alcantara 2nd	5	2	7	10	4		6,780
*KANUCK, 1933, *Kantar	0	1	0	4	0		1,220
KARL EITEL, 1926, *Polymelian	1	1	1	2	0		1,660
*KAYAK 2nd, 1935, Congreve	1	1	1	0	1		2,200
KAYTEEKEL, 1937, *Chicle	3	1	4[1]	8	11		19,580
KENTY, 1933, *Teddy	8	3	11	11	12		20,040
KERRY PATCH, 1930, Desperate Desmond	2	1	5	4	2		6,600
KHAMSEEN, 1931, *Sir Greysteel	1	1	1	1	2		1,410
KHAN BAHADUR (E.), 1935, *Blenheim 2nd	1	0	1	0	0		1,650
*KHEDIVE 2nd, 1924, Roi Herode	1	0	1	0	0		475
KHORASAN, 1928, *Omar Khayyam	1	1	2	1	2		1,375
*KHOSHBOOD, 1938, *Mahmoud	4	2	6	2	5		3,150
*KIEV, 1924, *Stefan the Great	3	2	4	9	6		2,600
KILKERRY, 1927, Black Toney	4	0	7	5	7	1/1	8,210
KING COLE, 1938, *Pharamond 2nd	6	3	11	5	4		22,060
KING DAVID, 1924, *Omar Khayyam	1	2	1	8	5		1,280
KING HALMA, 1925, Panhandler	1	0	1	0	0		230
KING O'NEILL 2nd, 1921, *Huon	0	1	0	0	3		150
KINGS BLUE, 1935, Blue Larkspur	2	0	2	3	0		6,575
KNAVE HIGH, 1934, Jack High	5	1	8	3	3		17,170
KNICKERBOCKER, 1936, *Teddy	1	0	1	0	0		1,850
*KNIGHT'S CAPRICE, 1935, Knight of the Garter	3	3	5	8	4		8,235
*KREMLIN 2nd, 1923, Mazzara	0	0	0	0	0		20
*KSAR, 1918, Bruleur	1	1	2	2	1		2,410
LADKIN, 1921, Fair Play	3	0	3	7	2		3,390
LADYSMAN, 1930, Pompey	3	5	6	6	4	1/2	27,995
*L'AIGLON, 1921, Phalaris	1	0	1	0	0		520
LAIRD, 1932, *Manister Toi	1	0	1	0	1		475
LAKESIDE BILL, 1933, *Quick Return	0	1	0	1	1		660
*LANCEGAYE, 1923, Swynford	1	0	1	0	1		1,665
LASSATOR, 1935, Osculator	2	4	2	4	5		6,590
LAST SERVANT, 1932, Black Servant	2	2	3	4	4		3,715
LAUGH CLOWN, 1939, Caruso	0	0	0	0	0		100
LAWRIN, 1935, Insco	6	2	11	4	5		18,500
*LAWSON, 1925, Son-in-Law	2	0	3	1	0[1]		1,607
LAWYER, 1927, Tryster	1	0	1	2	2		850
LE ELEGANTE, 1925, Bunting	1	0	2	1	2		3,095
LEE O. COTNER, 1922, High Time or Last Coin	1	0	2	0	1		450
LEGUME, 1932, *Epinard	1	0	1	2	0		975
LEONARD B., 1925, Runantell	0	2	0	3	0		925
LESTER J., 1933, Mentor	2	2	5	2	3		3,865
LETALONE, 1926, *Chicle	3	1	4	6	5		4,355
LEVANTE, 1928, *Spanish Prince 2nd	1	1	2	3	0		1,660
LIBERAL, 1933, *Sickle	2	0	5	4	3		7,350
LIBERTY LIMITED, 1929, *Sir Gallahad 3rd	9	4	12	11[1]	9		17,575
*LIGAROTI, 1932, Fogon	5	4	6	10	5		15,175
LINE UP, 1927, Upset	1	0	1	0	0[1]		1,762
LINK BOY (E.), 1928, Pharos	0	1	0	1	2		1,460
LISTO, 1926, My Play	3	0	4	2	4		3,275
LITTLE PEBBLES, 1931, *Gunrock	0	0	0	0	0		400
LITTLE SHOWER, 1934, *St. Germans	3	1	3[1]	7	6		10,175
LITTLETOWN, 1940, Jamestown	3	0	5	1	2		6,340
LIVERY, 1926, Friar Rock	5	1	10	8	8		7,775
LOANINGDALE (E.), 1929, Colorado	1	0	1	1	2		1,740
LONGRIDGE, 1925, Leonardo 2nd	1	0	1	3	1		445
*LONGWORTH, 1923, Son-in-Law	1	0	1	0	0		1,650
*LOREEN, 1924, Torelore	0	1	0	1	0		160
LOS MOLINOS, 1932, *Hand Grenade	0	1	0	0	1		50
LOST CAUSE, 1927, Eternal	1	1	4	3	1		2,162
LOVELY NIGHT, 1936, Pilate	1	0	1	2	1		3,450
LUCKY D., 1927, *All Gold	0	2	1	3	0		275
LUCKY TOM, 1929, *Master Charlie	2	0	4	0	5		6,115
LUCRE, 1929, John P. Grier	0	1	0	2	1		650
LUCULLITE, 1915, Trap Rock	1	1	1	0	1		275
LYNNHART, 1937, Luminist	1	0	1	0	0		425
*LYONS MAIL, 1927, *Golden Boss	1	0	2	0	2		1,180
MACAW, 1923, Peter Pan	0	1	0	1	4		1,365
*MACKENZIE 2nd, 1920, Verwood	0	0	0	0	0		25
MAEDA, 1936, Pennant	2	2	3	1	3	1/1	8,625
MAEDIC, 1934, Bostonian	11	6	13	17	21		26,135
MAERIEL, 1933, Ariel	7	3	15	10	7		23,230
MAETALL, 1935, Tall Timber	2	1	2	3	0		1,555
MAGNIFICENT, 1938, *Challenger 2nd	0	0	0	0	0		125
MAGYAR, 1929, *Stefan the Great	1	0	2	0	2		975
*MAHMOUD, 1933, *Blenheim 2nd	12	7	15	9	16	1/1	105,445
MAIN MAN, 1934, Hildur	2	0	4	6	0		7,760
MAJORITY, 1920, Ballot	1	0	1	0	1		415
MAJORITY RULE, 1933, Pompey	2	0	2	0	1		2,100
MALIMOU, 1930, Stimulus	5	1	10	9	4		14,870
MAN ABOUT TOWN, 1938, Ladysman	0	1	0	2	1		500
MANITOBA (E.), 1930, Manna	1	0	1	0	0		1,440
MANITOBIAN, 1930, Ladkin	2	1	2	1	1		2,685

	Wnrs.	Pl.	1st	2nd	3rd	Stks.	Earnings
*MAN O'NIGHT, 1929, Manna	2	2	2	2[1]	3		3,190
MAN O' WAR, 1917, Fair Play	3	3	3	4	5		6,115
MARCHING SIR, 1937, *Sir Gallahad 3rd	2	2	3	4	5		7,670
MARCONI, 1922, *Omar Khayyam	1	3	1	5[1]	4		2,010
MARCO WAY, 1936, Marconi	0	2	0	2	0		540
*MARCUS AURELIUS, 1926, Phalaris	1	0	1	1	2		700
MARK MASTER, 1922, Luke McLuke	1	0	1	3	1		825
MARK R., 1939, Mark Master	1	0	1	0	0		520
MARS, 1923, Man o' War	2	1	3	5	5		4,030
MARS MOUSE, 1915, Marse Abe	1	0	4	0	0		2,000
MARTINELLI, 1928, Stimulus	0	1	0	0	2		100
*MASKED MARVEL 2nd, 1922, McKinley	3	0	3	3	2		5,605
MASTER BUNTING, 1933, Bunting	0	1	0	0	1		100
MATADI, 1928, *Durbar 2nd	3	2	4	7	10		10,255
MATE, 1928, Prince Pal	6	7	10	13	8		15,060
MAYNE, 1923, Broomstick	2	1	3	4	4		2,835
MEADOW (S. A.), 1936, Fairway	1	0	2	1	4		11,275
MENOW, 1935, *Pharamond 2nd	17	14	23[1]	21	24[1]	1/1	64,642
MESSENGER, 1920, Fair Play	2	1	2	2	0		2,650
MICHIGAN BOY, 1927, On Watch	3	3	3	4	7		8,250
MICROPHONE, 1929, Flying Ebony	3	2	4	2	9		11,080
MIDAS, 1934, *Paicines	1	1	1	2	1		2,545
MIDI, 1927, High Time	0	1	0	0	1		50
MILE PLAY, 1927, My Play	1	0	2	1	2		745
MILKMAN, 1927, Cudgel	11	7	20	26[1]	19	1/1	49,685
MILLION BUCKS, 1935, Peter Hastings	3	1	5	5	3		5,170
MILLSTREAM (S. A.), 1934, Milenko	1	0	4	0	4		1,770
MILTON, 1923, Peter Quince	0	1	0	1	0		380
MINOTAUR, 1926, *Sun Briar	2	4	5	7	7[1]		3,642
MINSTREL SHOW, 1934, *Royal Minstrel	2	2	2	1	2		1,190
MINT BRIAR, 1921, *Assagai	1	0	1	4	2		1,050
MINT SAUCE, 1926, Mint Briar	0	1	0	1	0		175
*MIO D'AREZZO, 1929, Laland	6	2	7	11	5		10,032
MIRAFEL, 1924, High Time	1	0	2	2	2		3,395
MISSTEP, 1925, Upset	8	9	12	24	28[1]		18,302
MOANALUA, 1926, Rodgers	1	1	1	1	2		1,475
MOKATAM, 1927, Bud Lerner	2	0	2	3	0		3,450
*MONK'S WAY, 1923, Friar Marcus	0	1	0	0	4		155
*MONTFERRAT, 1923, Maboul	4	1	5	5	1		3,505
*MOONLIGHT RUN, 1938, Bobsleigh	1	2	3	0	2		1,865
MOONRAKER, 1920, Broomstick	1	3	1	4	2		1,100
MOON SWEEP, 1934, Sweep On	1	0	1	4	2		1,320
MOOSEHEAD, 1938, *Sir Gallahad 3rd	1	0	3	2	3		4,660
MORAL VICTORY, 1935, Victorian	2	0	2	3	1		5,580
MORGIL, 1929, Morvich	0	1	0	1	0		80
MORLEY, 1927, Whiskaway	0	1	0	0	2		100
*MOROCCO, 1925, Tangiers	2	1	3	3	4		2,790
MORSE CODE, 1928, Sporting Blood	1	0	1	0	4		1,345
MORSEL, 1927, *Vulcain	2	0	6	3	3		4,580
MORT'S PAL, 1933, Republic	1	1	5	5	0		2,050
MORVICH, 1919, Runnymede	2	1	1[1]	2	2		3,080
*MOSCADO, 1926, Beppo	0	0	0	0	0		55
MOUNTAIN ELK, 1928, Apprehension	1	2	1	2	1		3,275
MOUNTAIN RANGE, 1938, Equipoise	0	1	0	0	1		150
MOUNTAIN RIDGE, 1935, *Royal Minstrel	2	0	4	1	2		9,775
MOWLEE, 1925, Lucullite	6	1	7	5	2		8,195
MR. BONES, 1933, *Royal Minstrel	4	4	6	7	6		19,775
MR. CANRON, 1934, Catalan	0	1	0	1	1		275
MR. JAY BIRD, 1938, Sergt. Donaldson	1	0	2	1	0		1,075
MR. KHAYYAM, 1930, *Omar Khayyam	0	1	0	1	0		555
MUCKRAKER, 1936, *Teddy	4	2	9	5[1]	3		6,180
MUD, 1926, Madrigalian	0	1	0	0	1		300
*MULTORB, 1928, Santorb	2	0	2	2	0		1,350
NAISHAPUR, 1926, *Omar Khayyam	3	4	6	7	4		6,600
NANSEN, 1929, Stimulus	2	0	2	1	3		2,060
NASSAK, 1925, John P. Grier	0	1	0	0	1		50
NAVIGATOR, 1923, Broomstick	1	3	2	0	2		3,000
NEDAYR, 1935, Neddie	4	5	7	10	11	1/2	25,245
NEDDIE, 1926, Colin	7	5	9[1]	9	11		29,490
NED REIGH, 1933, Neddie	1	1	2	2	0		2,005
NEDSON, 1934, Neddie	2	0	6	4	0		4,220
NED'S ROMAN, 1940, Roman Soldier	0	1	0	1	0		270
NEW WORLD, 1938, Discovery	1	1	1	2	0		2,950
NIGHT FLYER, 1926, *Vulcain	1	0	1	1	0		725
NOAH, 1922, Peter Pan	0	1	0	1	0		45
NOCTION, 1932, *Noctifer	1	0	1	1	1		640
NOCTURNAL, 1923, Eternal	1	1	2	1	1		1,070
*NORMANNE, 1925, Laland	1	0	1	2	1		4,025
*NOT MUCH, 1919, As d'Atout	1	0	1	2	1		575
NOW THEN, 1935, *Dis Donc	0	1	0	1	0		800
NUSAKAN, 1925, *Sun Briar	1	1	4	3	3		3,945
ODDESA FRANK, 1935, Transmute	1	1	1	0	1		1,285
*O'GRADY, 1932, Pons Asinorum	0	1	0	1	0		550
OKAPI, 1930, Eternal	16	6	22[1]	15	23		37,300
OLD STORY, 1932, Pennant	1	0	2	1	2		1,280
OLNEY, 1936, Burgoo King	1	0	1	1	0		1,585
OMAHA, 1932, Gallant Fox	8	10	15	19	17		40,185
*OMAR KHAYYAM, 1914, Marco	1	1	1	1	4		1,510
ONLY ONE, 1931, Lucullite	6	3	10	6	7		32,005
ON QUEST, 1936, *Sir Gallahad 3rd	0	1	0	2	2		1,250
ON WATCH, 1917, Colin	0	5	0	7	5		2,300
OPERA HAT, 1935, Cocked Hat	1	0	1	2	3		5,000
OPUA, 1938, Ormesby	0	0	0	0	0		40
ORATOR, 1923, Whisk Broom 2nd	1	0	1	2	0		850
OREGANO (S. A.), 1930, Diadochos	0	1	0	0	1		300
ORMESBY, 1928, *Sir Gallahad 3rd	3	0	9	8	1		9,645
ORMONT, 1920, Rock View	1	0	3	1	0		1,475
ORPHAN JOE, 1938, Joe Flores	0	1	0	1	1		225
OSCULATOR, 1929, Pompey	12	8	19	21	16	1/2	44,115
*OSIRIS 2nd, 1926, Papyrus	1	0	1	2	1		1,685
OUT BOUND, 1928, Luke McLuke	4	2	6	4	3		7,715
*OUTIS, 1930, Phalaris	1	1	1	0	3		1,945
OVERALL, 1922, Peter Pan	1	0	1	1	1[1]		612
OYSTER BAY, 1933, *Teddy	0	1	0	0	1		445
PAAVO, 1923, The Finn	0	0	0	0	0		40
*PAICINES, 1914, Sunstar	1	0	1	2	0		450
PAIRBYPAIR, 1929, Noah	13	6	22	19[1]	19		24,765
PAIRSING, 1937, Pairbypair	1	0	2	2	1		565
*PALMAR, 1933, Copelin	1	2	1	0	2		1,895
PANORAMA (E.), 1936, Sir Cosmo	1	1	3	2	2		9,495
PANTALON (S. A.), 1930, Scaramouche	2	0	5	3	2		18,335
PAPER SUN, 1935, Sun Beau	2	0	2	2	2		3,220
*PAPWORTH, 1929, Papyrus	3	0	3	1	1		3,135
PAPYRUS (E.), 1920, Tracery	0	1	0	0	1		750
PARI-MUTUEL, 1928, Fair Play	2	2	4	3[1]	3		9,685
PARWIZ (S. A.), 1925, Phalaris	1	0	1	0	0		1,800
PASHA, 1934, The Porter	4	2	4	12	4		4,575
PASSERBY, 1934, Playfellow	1	0	2	0	0		1,100
PASS OUT, 1937, *By-Pass 2nd	1	3	1	3	2		4,250
PASTEURIZED, 1935, Milkman	2	3	2	3	4		6,310
PAUL BUNYAN, 1926, Paul Weidel	0	1	0	1	5		820
PEACE CHANCE, 1931, Chance Shot	9	7	12	7	16		27,310
PEANUTS, 1922, *Ambassador 4th	1	0	2	0	0		5,525
PENALO, 1925, Peter Pan	4	1	4	2	1		2,515
PERCENTAGE, 1923, Midway	2	0	2	2	1		2,400
PERIFOX, 1934, Gallant Fox	0	1	0	0	1		1,005
PERPETUATE, 1935, Infinite	1	0	1	1	1		2,775
PETEE-WRACK, 1925, *Wrack	6	2	7	6	8		10,855
PETER HASTINGS, 1925, Peter Pan	1	1	1	1	0		255
PETER SAXON, 1932, Saxon	1	0	1	2	0		650
PETROSE, 1934, Peter Hastings	15	3	20	17	11	1/1	61,785
*PHALAROS, 1922, Phalaris	0	1	0	1	0		490
PHANTOM GENERAL, 1929, Our General	3	3	4	2	5		3,005
PHARACASE, 1935, *Pharamond 2nd	2	4	3	10	6		4,210
*PHARAMOND 2nd, 1925, Phalaris	11	6	13	10	12		32,255
PHARANOR, 1937, *Pharamond 2nd	2	4	4	4	5		6,625
PHARLOCH, 1934, *Pharamond 2nd	3	0	5	4	1		3,625
PHARNED, 1937, *Pharamond 2nd	1	1	1	2	2		2,920
*PIGEON WING 2nd, 1923, Maintenon	3	0	9	6	4		5,285
PILATE, 1928, Friar Rock	32	13	45	28	37[1]	2/2	187,020
PILLORY, 1919, Olambala	0	1	0	0	1		75
PIMA PEGASUS, 1934, Belamour 2nd	1	0	1	1	2		950
PIPPIN, 1924, Broomstick	0	2	3	3	0		2,965
PLASSY (E.), 1932, Bosworth	0	1	0	0	1		100
PLAYDALE, 1929, My Play	0	3	0	1[1]	4		750
PLAYTIME, 1927, My Play	1	1	1	1	0		1,250
PLEA, 1933, *Teddy	1	0	1	0	0		1,500
PLOWSHARE, 1937, *Sickle	0	1	0	0	1		50
PLUCKY PLAY, 1927, My Play	4	3	7	7	5		14,610
POLAR FLIGHT, 1932, Witchmount or Byrd	0	3	0	3	4		1,380
*POLYMELIAN, 1914, Polymelus	0	0	0	0	0		100
POMPEY, 1923, *Sun Briar	11	6	13	17	13		28,730
POMPONIUS, 1930, Pompey	4	2	4	3[1]	7		5,205
PONDARIEL, 1936, Ariel	0	1	0	1	0		300
PONTIUS, 1936, Pilate	1	0	2	0	1		3,100
PORT AU PRINCE, 1932, Wise Counsellor	9	7	11	9	13		17,155
PORTCODINE, 1928, The Porter	2	1	2	1	3		2,940
PORTLAW (E.), 1928, Beresford	1	0	2	1	3		5,000
PORTSUR, 1927, The Porter	1	0	1	0	1		750
*POT AU FEU, 1921, Bruleur	1	1	2	1	1		4,650
POWERFUL, 1927, Man o' War	1	0	2	4	1		1,525
PRECIPITATION (E.), 1933, Hurry On	1	0	1	0	1		1,850
PREFERRED, 1927, Ladkin	1	0	1	1	0		1,110
PREMIER JANVIER (S. A.), 1929, Nouvel An	1	0	3	3	4		2,505
PRESTAMISTA (S. A.), 1932, Congreve	1	0	1	0	2		3,400
PRETTYMAN, 1933, Powerful	1	0	1	0	0		650
PREVAIL, 1924, *Trevisco	1	0	2	4	3		1,100
PRINCE OF WALES, 1923, High Time	3	0	4[1]	4	4[1]		3,495
PRINCE PAL, 1917, *Prince Palatine	1	2	2	4	2		1,320
PRINCE PAN, 1923, Peter Pan	0	0	0	0	0		25
PRINCE PETTIE, 1932, Stimulus	0	0	0	0	0		20
PRINCIPAL, 1937, *Sir Gallahad 3rd	3	4	3	4	8		7,825

GRAND ADMIRAL

Property of Brookmeade Stable

Man o' War	Fair Play by Hastings
	Mahubah by *Rock Sand
WAR ADMIRAL (Brown, 1934)	
Brushup	Sweep by Ben Brush
	Annette K. by Harry of Hereford
GRAND ADMIRAL (Chestnut colt, 1944)	
Grand Time	High Time by Ultimus
	*La Grande Armee by Verdun
GRAND FLAME (Brown, 1938)	
Flambola	*Wrack by Robert le Diable
	*Flambette by *Durbar II

GRAND ADMIRAL was one of the leading 2-year-olds of 1946. He won his first start, a maiden five-furlong race, in :59⅗. In the East View Stakes Grand Admiral turned back the repeated challenges of I Will and Phalanx to win at every post; a performance similar to that was turned in in the Saratoga Special. In the Grand Union Hotel Stakes he was bothered by Blue Border's swerving in the stretch, but he came again to finish third, giving the winner 16 lbs. In the Hopeful Stakes, in which the track record of 1:17 was equaled, he finished third, was moved to second place when Cosmic Bomb was disqualified.

GRAND ADMIRAL won three of his six starts at two, was second once, third once, and fourth one time. He earned $51,720.

GRAND FLAME, the dam of Grand Admiral, was a winner. In addition to Grand Admiral, she had one other foal, which was also a winner.

FLAMBOLA, the grandam of Grand Admiral, did not race. She is also dam of Jabola, a producer. The next dam, *Flambette, won the Latonia Oaks, Coaching Club of America Oaks, and produced the stakes winners Flaming, Cycle, and Flambino (the dam of Omaha and Flares), and also Gallette, the dam of Gallorette. From this immediate family have also come Johnstown, Jacola, and Phalanx—this is one of the famous Belair Stud female lines.

GRAND ADMIRAL is a son of War Admiral, apparently the strongest link with the famous Man o' War—Fair Play line for American breeders today. War Admiral was leading sire of 1945.

BOOK FULL—1948

1948 Fee $500—Live Foal. Approved Mares Only.

HIGH HOPE FARM

Lexington **Kentucky**

All inquiries to Douglas M. Davis, High Hope Farm, Russell Cave Pike, Lexington, Ky. Phone 4740.

	Wnrs.	Pl.	1st	2nd	3rd	Stks.	Earnings
PRIORY, 1928, Haste	1	0	1	1	0		550
PRISONER, 1924, *War Cry	2	0	2	2	3		1,360
PROCTOR HUG, 1925, Semprolus	0	1	0	1	0		175
PROJECTILE, 1930, *Swift and Sure	0	1	0	0	2		200
PROPH, 1934, High Time	2	2	2	2	6		4,495
PSYCHIC BID, 1932, Chance Play	15	6	17	14	14		31,745
PUGKNOWS, 1936, *Pharamond 2nd	0	2	0	2	3		400
PURLING LIGHT, 1938, Sweeping Light	1	0	1	0	0		630
PURO HABANO (S. A.), 1928, Leteo	0	1	0	1	0		600
PURPLE KNIGHT, 1932, *Bright Knight	2	1	3	5	0		7,925
*QUATRE BRAS 2nd, 1928, *Teddy	12	10	20	23	21		58,625
QUESTIONNAIRE, 1927, Sting	14	9	20	13	19	2/2	98,540
QUIBBLER, 1924, Fair Play	0	1	0	1	0		220
*QUICK RETURN, 1924, Mountaineer	1	1	3	3	4		1,800
*QUILLAN, 1926, *Ksar	1	0	1	1	4		660
RAFFLES, 1920, Luke McLuke	1	0	1	0	0		425
RAMONEUR, 1924, Sweep	3	4	4	6	6		5,855
RARE BEN, 1932, Prince of Bourbon	0	1	0	1	1		480
RATHBEALE, 1926, Madrigalian	0	0	0	0	0		200
RAYON, 1924, Sweep	0	0	0	0	0		50
REAPING REWARD, 1934, *Sickle	15	12	20[1]	23	26	1/4	88,492
RED BUG, 1934, Gold Bug	3	1	3	5	7		2,760
RED CHIP, 1937, Rip Rap	1	0	1	2	1		4,475
RED POWDER, 1932, Cantankerous	0	0	0	0	0		25
REHOBOTH, 1929, *Sun Briar	1	1	3	2	4		4,025
REIGH COUNT, 1925, *Sunreigh	12	10	16	20	21[1]		40,320
REJUVENATION, 1923, *Hourless	3	0	6	4	2		6,730
REMINISCENT, 1933, Chance Shot	1	0	2	2	3		1,680
REMOLINO, 1934, Ariel	5	4	6	8	9		14,320
RENO MALLET, 1937, Cerulean	0	1	0	0	1		100
REPUBLIC, 1925, Busy American	1	0	1	1	1		700
REQUESTED, 1939, Questionnaire	2	0	3	0	0	1/1	18,750
REVEILLE BOY, 1927, Last Reveille	1	0	1	0	0		1,210
REVERE, 1931, *Sir Gallahad 3rd	0	1	0	1	1		400
REY EL RIO, 1933, Lantados	1	0	2	0	6		820
RHINOCK, 1923, Prince Pal	2	0	4	2	4		4,010
*RHODES SCHOLAR, 1933, Pharos	12	8	19	13[1]	14	1/1	42,520
RIP RAP, 1924, Broomstick	3	0	3	2	3		4,710
RISKULUS, 1931, Stimulus	4	1	6	6	5		7,745
ROCKMINISTER, 1919, Friar Rock	2	0	4	1	0		4,075
ROCK REEF, 1928, Wilderness	0	0	0	0	0		50
RODGERS, 1916, Sweep	0	0	0	0	0		40
ROGUISH EYE, 1926, Flittergold	0	0	0	0	0		110
ROLANDO (S. A.), 1934, Tresiete	1	1	1	1	0	1/1	20,200
ROLIN BOLIN, 1940, Scabbard	1	0	1	1	1		760
ROLLED STOCKING, 1924, Pennant	2	0	5	2	3		9,825
*ROLLS ROYCE, 1923, Tetratema	7	8	12	11	16		15,065
ROMAN, 1937, *Sir Gallahad 3rd	11	6	20	18[1]	8	5/7	134,160
ROMAN SOLDIER, 1932, *Cohort	7	2	9	10	12		15,710
ROMNEY (E.), 1924, Gainsborough	0	1	0	1	0		750
ROSEMONT, 1932, The Porter	3	3	5	5	3		21,475
ROSEWELL (E.), 1935, Orwell	0	1	0	1	0		375
*ROSOLIO, 1926, Massine	2	0	3	0	2		2,670
ROYAL DISTURB, 1934, Royal Ford	0	1	0	1	1		150
ROYAL FORD, 1926, Swynford	2	0	2	1	0		1,915
ROYAL LEON, 1931, Leonardo 2nd	2	2	3	2	2		2,960
*ROYAL MINSTREL, 1925, Tetratema	2	4	6	8	8		6,610
ROY T., 1935, Zacaweista	1	0	2	2	0		2,105
RUDIE, 1934, Reigh Count	1	1	3	1	3		4,950
RUNANTELL, 1919, Broomstick	0	2	0	2	3		2,475
RUNDALE, 1925, Runantell	0	1	0	1	0		160
SABARIEL, 1936, Ariel	0	2	0	1	2		450
*SABUESO, 1932, Silurian	1	1	1	2	2		3,100
SAILOR BOY, 1927, Whisk Broom 2nd	0	1	0	2	0		300
*SAINT ANDREWS, 1932, Fairway	1	0	1	3	1		1,280
ST. BRIDEAUX, 1928, *St. Germans	2	1	3	10	7		3,045
*ST. ELMO 2nd, 1932, Pharos	3	2	4	4[1]	6		13,865
*ST. GERMANS, 1921, Swynford	3	2	5	7	4		7,990
ST. HENRY, 1919, The Finn	1	1	2	1	1		1,110
ST. JAMES, 1921, *Ambassador 4th	4	0	5	1	2		8,650
SALADIN, 1931, *Sir Gallahad 3rd	8	0	8	4	5		6,730
SALERNO (S. A.), 1933, Isabelino	1	0	1	1	1	1/1	110,100
SALUD, 1929, Peter Pan	3	0	3	0	0		2,525
SAMMIE, 1934, Man o' War	1	1	1	0	1		3,710
SANGREAL, 1933, *Sir Gallahad 3rd	12	4	22	19	13	1/2	36,860
SANJIL (S. A.), 1927, Spike Island	0	0	0	0	0		130
SAN LUIS REY, 1932, Bon Homme	0	1	0	1	0		400
SAN-MONICA, 1937, Ariel	1	0	1	1	1		1,125
*SAN-UTAR, 1921, Sunder	0	0	0	0	0		20
SARACEN, 1933, *Sir Gallahad 3rd	5	2	9	4	9		8,890
SARADA, 1930, *Sir Gallahad 3rd	1	9	1	9	5		11,045
SATIN COAT, 1938, *Polymelian	2	0	2	1	0		1,375
SAXON, 1924, Broomstick	5	2	9	13	2		9,035
SCABBARD, 1934, *Sickle	2	1	2	1	2		1,600
SCARLET TIGER (E.), 1930, Colorado	0	0	0	0	0		400
SCAT, 1924, *Chicle	0	1	0	0	2		360
SCENESHIFTER, 1934, *Sickle	2	4	2	5	5		6,025
SCOT FREE, 1927, *Wrack	0	0	0	0	0		40
SCOT'S GUARD, 1935, *Mackenzie 2nd	0	3	0	1	2		250
SCOUT MASTER, 1929, Campfire	1	0	1	1	1		625
SEABISCUIT, 1933, Hard Tack	12	2	19	9[1]	8		54,890
SEALARK, 1932, White Seal	0	1	0	1	0		100
SELALBEDA, 1938, Mokatam	1	1	1	5	1		3,525
*SERAJEVO, 1925, Hapsburg	3	0	4	3	3[1]		5,107
SGT. BYRNE, 1931, Stimulus	1	0	1	0	0		1,600
SERGT. DONALDSON, 1928, Whisk Broom 2nd	0	1	0	2	0		200
SERIO (S. A.), 1921, Sandunguero	1	0	1	2	1		1,005
SETH'S PRIDE, 1928, Seth	1	1	1	1	3		800
SETH'S RIVAL, 1927, Seth	0	0	0	0	0		30
SHAUN, 1936, Pompey	0	1	0	2	0		305
*SHERAB, 1928, Tetratema	1	1	2	1	2		4,675
*SHIFTING SANDS 2nd, 1935, Fairway	7	8	7	16	14	1/1	68,025
SHINING ONE, 1936, *Twink	1	0	1	1	0		1,810
SHOELESS JOE, 1932, Black Servant	1	2	2	3	2		2,330
SIAM, 1934, Jean Valjean	0	1	0	1	0		450
*SICKLE, 1924, Phalaris	9	4	13	14	6		58,905
*SIERRA NEVADA, 1936, Gainsborough	9	9	16	18	19		44,710
SILURIAN (S. A.), 1919, Swynford	1	0	1	0	1		255
SILVER CORD, 1927, *Stefan the Great	2	3	3	1	3		4,900
SILVERDALE, 1926, The Porter	9	5	17	17	18		17,115
SILVER HORDE, 1935, *Bull Dog	9	4	13	11	9		40,310
*SIMONY, 1923, Golden Sun	1	0	2	2	1		1,125
SINGING WOOD, 1931, *Royal Minstrel	2	3	4	1	6		4,565
SING SING, 1932, *Royal Minstrel	6	5	10	13	20	1/1	7,280
SIR ANDREW, 1928, *Sir Gallahad 3rd	6	4	10	9	11		15,525
SIRASIA, 1936, *Sir Gallahad 3rd	6	3	8	6[1]	4		13,465
SIR BLENHEIM, 1938, *Blenheim 2nd	0	1	0	0	1		400
SIR COSMO (E.), 1926, The Boss	1	0	1	0	2		1,095
SIR DAMION, 1934, *Sir Gallahad 3rd	10	7	13	21	16	1/1	54,495
*SIR GALLAHAD 3rd, 1920, *Teddy	12	11	15	19	17		53,892
SIR JAMES, 1927, St. James	1	2	1	1	3		2,050
SIR JEFFREY, 1937, *Sir Gallahad 3rd	0	1	0	2	2		4,425
SIR JIM JAMES, 1933, St. James	1	1	2	3	3		3,795
SIR LANCELOT, 1937, *Sir Gallahad 3rd	0	2	0	2	2		2,475
SIR LANNY, 1924, *Hand Grenade	0	2	0	1	1		675
SIR MIDAS, 1934, *Golden Guinea	1	0	2	0	1		2,800
SIR RONALD, 1922, *Ambassador 4th	1	2	2	4	3		2,620
SIR WALTER, 1929, Wise Counsellor	2	0	2	0	0		3,350
SKY BALL, 1936, Pilate	0	1	0	1	0		450
SKYMORE, 1930, *Havana Boy or Moonraker	0	1	0	0	1		310
SKY RAIDER, 1938, Man o' War	8	5	10	11	7[1]	1/1	32,960
SLAVE SHIP, 1929, Black Toney	10	5	21	21	15		25,805
SLIPALONG, 1918, Ballot	1	0	1	0	0		450
SNARK, 1933, Boojum	6	5	10	7	6		26,535
SNOW KING, 1929, *Sir Gallahad 3rd	1	4	1	3	10		2,180
*SOLEIL DU MIDI, 1932, *Teddy	3	2	3	5	3		9,650
SOMEBODY, 1931, Chance Shot	0	1	0	1	0		175
SON O' BATTLE, 1924, Man o' War	2	2	5	7	5	1/1	5,785
*SOON OVER, 1931, Buchan	10	7	16	13	13		34,490
SORTIE, 1925, On Watch	3	4	5	9	12		9,735
SORTIE'S SON, 1935, Sortie	5	1	6	5	5		8,085
SPANISH PLAY, 1928, *Spanish Prince 2nd	7	6	11	13[1]	11[1]		18,735
SPEARHEAD, 1927, *Fitzwilliam	1	0	1	0	0		640
SPECIAL AGENT, 1932, *Sir Gallahad 3rd	6	2	7	9	8		14,060
SPIC AND SPAN, 1921, Whisk Broom 2nd	2	0	3	1	0		2,725
SPORTS WRITER, 1936, *Sir Gallahad 3rd	2	0	4	3	1		7,120
STAGEHAND, 1935, *Sickle	10	9	11	15[1]	23		33,920
STAND PAT, 1931, John P. Grier	1	1	1	0	1		940
STARPATIC, 1927, Star Master	1	3	2	5	7		3,835
STARS AND BARS, 1926, Pennant	1	1	2	4	2		3,280
STEPENFETCHIT, 1929, The Porter	1	2	2	5	0	1/1	37,975
STICK TO, 1929, Broomstick	0	0	0	0	0		150
STIMULUS, 1922, Ultimus	8	4	12	9	11		28,165
STING, 1921, Spur	4	0	7[1]	3[1]	3		15,012
STOCKWELL, 1916, Ballot	1	0	3[1]	0	3		2,367
STORMSCUD, 1935, Hard Tack	1	1	1	1	2		2,655
STRABO, 1934, Pompey	2	2	3	2	4		5,195
STRAIGHT UP, 1937, Cog-Air	0	0	0	0	0		50
*STROLLING PLAYER, 1925, Grand Parade	8	11	10[1]	18	16		24,925
SUNADOR, 1931, *Sun Briar	2	1	4	2	1		7,225
SUN BEAU, 1925, *Sun Briar	15	7	24	26	18		56,480
*SUN BRIAR, 1915, Sundridge	3	3	6[1]	12	3		10,765
SUN CIRCLE, 1922, *Sun Briar	0	1	0	0	1		375
SUN EDWIN, 1925, *Sun Briar	1	0	2	0	1		1,150
SUN EGRET, 1935, *Sun Briar	0	0	0	0	0		125
SUNFIRE, 1925, Olambala	1	0	1	1	2		840
SUN FLAG, 1921, *Sun Briar	2	1	4	5	3		2,910
SUN HATTER, 1926, *Sun Briar	5	5	8	14	12		11,610
SUNMELUS, 1929, *Sun Briar	1	0	2	0	2		1,790
SUN MISSION, 1926, *Sun Briar	1	0	1	0	2		650

Glen Cove Stud BILL STREMMEL, GLEN COVE, VALLEJO, CALIFORNIA

Intimate Notes From Our Stud Books . . .

May 17th . . . Only one foal arrived at the ranch this week . . . This was a colt by **ANDY K.** out of **POOJO,** (Mate—Madfinis), property of **JOE BARTELL.** This is the first foal out of this young mare, a good winner on the tracks. **POOJO** is a half-sister to the good winner **TRAGIC ENDING** and five other winners. Foal arrived 25 days late. Mare goes back to **ANDY K.** . . . Ranch standings to date: 24 colts, 21 fillies . . . The foaling season at **GLEN COVE STUD** is just about over. At this writing there are but three mares left to foal . . . Exactly one month to the day after his sudden death, ***ORTELLO's** registration papers, and official recognition from the **JOCKEY CLUB** were received . . . One of the few salvations out of this transaction is that **GLEN COVE STUD** must be given an assist for opening up the Italian market. We were the first on the North American continent to purchase anything from Italy since the war in Europe started . . . In this vein, it may be well to report, that plans are progressing for the importation of another great stallion from Europe. This deal should be consumated immediately following the yearling sales at Santa Anita, July 14, 15, and 16th, when we plan to go aboard and choose between two top stallions that are under consideration . . . Tremendous interest has been evidenced in our yearling crop by the owners and trainers now racing at **TANFORAN** . . . During the past week several racing stable operators inspected our 17 offerings very closely . . . Among them were Mr. and Mrs. **ELMER R. SPINDEN, (TASTE GOOD FARM),** accompanied by their trainer **NORMAN R. "YORKIE" McLEOD,** his wife **LOUISE; AL** and **CUBA LUKE, (LUKE & SNEED)** and **CLIFF** and **ELSIE SNEIDER.** The **TASTE GOOD FARM** purchased 3 yearlings from our 1945 consignment, spending a total of $13,-700. All three have won and raced with distinction. They were **BUTTERHORN, DREAM CAKE,** and **BUTTER WAFER.** In fact the total expenditure was returned within six months after their purchase . . . Starting for the 5th time in his life, **BUTTERHORN** out of our Pompey mare **PRINCESS ATHENE** recently won his second race in a row defeating some of the better 3-year-olds at Tanforan. A half-sister to **BUTTERHORN** by **THOROUGHBRED BREEDERS SALES** this summer at Santa **THOROUGHBRED BREDERS SALES** this summer at Santa Anita. This filly possesses all the quality that **BUTTERHORN** had as a yearling, is extremely racy looking, and has caught the eye of several prospective buyers. The dam, **PRINCESS ATHENE,** was a stakes winner and one of the betteer mares to race on the Pacific Coast in her day . . . Recent visitors to the ranch included Mr. and Mrs. **JAMES ROLPH III, (ALPINE RANCH),** who visited the farm on one of the few days that we weren't around. **ALPINE RANCH** stands ***BY PASS II, AL-** with **W. G. "BILL" GILMORE . . . EDNA** and **SAM SECHREST,** an alumnus of **GLEN COVE STUD,** paid their annual visit to the ranch during the Northern racing season . . . There are still one or two top broodmares, with foals at their side and in foal for next year for sale at the ranch.

	Wnrs.	Pl.	1st	2nd	3rd	Stks.	Earnings
SUNPATIC, 1930, *Sun Briar	0	0	0	0	0		125
SUN PORTLAND, 1932, *Sun Briar	1	3	1	3	2		1.740
SUNSPERO, 1921, *Sun Briar	0	1	0	3	4		840
SUNSUN, 1935, Peter Hastings	2	1	3	4	2		3.680
SUN SUPERLETTE, 1937, *Sun Briar	1	0	2	2	4		6.235
SUN TEDDY, 1933, *Teddy	13	10	19	21	24		54.710
SUNWOOD, 1929, *Honeywood	0	1	0	0	1		100
SUN WORSHIP, 1926, *Sun Briar	1	0	1	0	0		425
SUPREMUS, 1922, Ultimus	5	4	7	11	7[1]		11.825
SWAHILI, 1934, *Sir Gallahad 3rd	4	3	8	8	9		16.115
SWASHBUCKLER, 1933, Canter	11	4	16	18	9	1/1	34.885
SWATTER, 1927, Broomstick	1	0	1	2	0		950
SWEEP ALL, 1928, Sweep	8	7	16	12	12		20.445
SWEEP BY, 1919, Sweep	1	0	2	2	2		820
SWEEPING LIGHT, 1929, Manna (E)	13	12	19	22	20[1]		44.602
SWEEPING TIDE, 1935, Sweep On	1	3	1	3	2[1]		1.915
SWEEP LIKE, 1931, Sweep	7	7	10	12	11		23.815
SWEEPSTER, 1924, Sweep	2	6	2	6	5		7.165
*SWIFT AND SURE, 1923, Swynford	4	3	8	7	12		6.220
SWING AND SWAY, 1938, Equipoise	3	1	6	0	4	1/1	18.810
SYL'S JIMMY, 1939, *St. Germans or Halcyon	0	0	0	0	0		90
TAI-YANG (E.), 1930, Solario	0	1	0	0	2		660
TAPIN (Fr.), 1921, La Farina	1	0	1	0	1[1]		487
TEDDY BEAU, 1934, *Teddy	2	0	2	0	3		1.495
TEDDY PATIC, 1934, *Teddy	2	4	4[1]	5	3		11.712
TEDDY'S COMET, 1935, *Teddy	13	8	16[1]	31[1]	23		32.840
TEDDY WEED, 1935, *Teddy	5	3	7	4	6		11.735
TEDDY WRACK, 1938, *Bull Dog	1	0	4	1	2	1/1	22.650
TED EASY, 1935, *Teddy	7	4	10	6	9		15.305
TEDIOUS, 1934, *Teddy	7	4	8	8[1]	10		17.290
TERMINUS, 1930, Chatterton	1	2	1	2	2		675
*TETRARCHAL, 1927, Tetratema	2	3	3	2	5		3.230
TETROS, 1930, *Phalaros or *Porte Drapeau	0	1	0	1	1		75
THANKSGIVING, 1935, Bud Lerner	4	0	4	2	4		6.680
THEATRICAL, 1929, Lemonora (E.)	2	0	3	1	0		1.430
THE BLACK ABBOT (E.), 1926, Abbots Trace	1	0	1	0	0		675
THE HARE, 1933, *Challenger 2nd	1	0	1	0	0		850
THELLUSSON, 1936, Gallant Fox	1	2	1	3	3		4.040
THE MONGOL, 1928, Sir Martin	1	0	1	0	0		675
THE MOON, 1927, Hildur	0	0	0	0	0		110
THE NUT, 1926, Mad Hatter	3	3	7	4	7		5.885
THE PERSIAN, 1932, Toro	0	1	0	0	1		75
THE PORTER, 1915, Sweep	2	6	2	10	12		8.130
THE RHYMER, 1938, *St. Germans	1	0	1	0	1		2.200
*THE ROMP 2nd, 1925, Sunstar	0	1	0	1	1		775
THE SCOUT, 1927, *Sir Gallahad 3rd	1	0	1	1	2		880
THE SERF, 1936, Black Servant	1	1	1	3	3		1.350
THE SHINGLER, 1935, Pennant	0	1	0	1	0		160
THIRD DEGREE, 1936, Questionnaire	3	3	9	6	4		14.835
*THIS ENGLAND, 1939, Hyperion	2	0	3	5	2	1/1	3.005
THORSON, 1932, Son o' Battle	2	1	2	5	1		4.925
THRUSTER, 1932, Gallant Fox	0	0	0	0	0		25
THUNDERING, 1922, Pennant or Thunderer	2	0	2	1	0		1.480
THUNDERSTORM, 1916, Olambala	0	1	0	2	0		325
TICK ON, 1929, On Watch	7	10	10	17	22[1]		15.417
TIGER, 1935, *Bull Dog	12	12	19	20	21		43.795
TIME ALONE, 1936, Time Maker	1	0	1	0	0		1.510
TIME MAKER, 1925, The Porter	10	3	12[1]	10[1]	9		16.982
TIME SIGNAL, 1934, High Time	2	2	2	3	0		2.450
TIME SUPPLY, 1931, Time Maker	12	2	20	14	16		39.980
TINTAGEL, 1933, *Sir Gallahad 3rd	16	5	26	24	15	1/1	69.765
TITUS, 1927, Infinite	1	1	1	0	4		700
TOFEE (S. A.), 1931, Citoyen	0	1	0	1	1		260
TOMMY BOY, 1928, High Time	4	2	7	9	8		9.175
TOM-TOM, 1938, *Sir Gallahad 3rd	1	0	1	0	3		1.270
TONEY BOOTS, 1934, Boot to Boot	1	0	2	0	0		1.300
TOP BILLING, 1935, Liberty Limited	0	1	1	0	1		125
TOP HOLE, 1927, Pennant	0	0	0	0	0		130
TOP MAN, 1936, Blue Larkspur	1	0	5	0	1		3.870
TOP ROW, 1931, Peanuts	7	2	8	5	7		21.410
TORCHILLA, 1924, *Torchbearer	3	3	4	7	6		12.940
TORLONIA (Ire.), 1920, Phalaris	0	1	0	2	4		265
*TOUBO, 1938, Valcut	2	0	2[1]	3	4		8.425
TOURBILLON, 1928, *Ksar	0	0	0	0	0		30
*TOURIST 2nd, 1925, Son-in-Law	2	2	4	3	9		12.612
*TOURNAMENT 2nd, 1922, Gay Crusader	0	0	0	0	0		15
TRACE CALL, 1930, Call Boy (E.)	8	6	14	5	14		24,595
*TRACER, 1918, Tracery	1	0	1	0	0		1.130
TRAILER, 1936, Neddie	0	1	0	0	1		400
TRANSMUTE, 1921, Broomstick	7	6	8[1]	12	9		15,505
TRAPNET, 1921, Trap Rock	0	0	0	0	0		110
*TRAUMER, 1918, Dark Ronald	1	1	3	0	4		2.870
TRELAWNY (S. A.), 1924, Son-in-Law	0	1	0	0	1		725
TRESIETE (S. A.), 1926, Alan Breck	1	0	2	0	2		1.680
TRIGAL, 1922, San Vicente 2nd	1	0	1	1	0		2.600
TRIPLE THREAT, 1929, Supremus	1	0	1	0	0		425
TRUE BLUE PAL, 1928, *Colonel Vennie	0	1	0	0	1		75
TRUE SENTIMENT, 1930, Rustic	3	0	3	9	3		1.305
TRYMASTER, 1935, San Cayetano	1	2	1	1	2		700
TRYSTER, 1918, Peter Pan	2	2	5	5	7		5.297
TUTTICURIO, 1930, *Tutti Frutti	0	0	0	0	0		100
TWICE, 1933, Prince Galahad (E.)	1	0	1	1	2		925
*TWINK, 1926, *Blink 2nd	0	1	0	0	1		180
UNBREAKABLE, 1935, *Sickle	7	2	13	10	7	2/2	55.490
UNCLE LESTER, 1934, Chilhowee	1	1	2	1	1		1.430
UNIVERSE, 1929, Infinite	4	2	9	6	5		10.250
UPSET, 1917, Whisk Broom 2nd	1	1	1[1]	4	6		1.682
UTOPIAN, 1930, *St. Germans	2	3	3	1	5		3.275
VAIN BACHELOR, 1932, *Sir Gallahad 3rd	4	2	4	3	4		8.755
VALDINA ORPHAN, 1939, *Hilltown	1	0	1	3	0		945
*VALEDICTORY 2nd, 1935, Blandford	1	0	1	0	0		2.450
VALEVICTORIAN, 1933, Victorian	1	1	1	2	1		2.315
VALIANT FOX, 1933, Gallant Fox	1	3	1	2	4		2.510
VALOROUS, 1924, Pennant	0	1	1	1	2		1.180
VALTED, 1934, *Teddy	4	2	4	6	3		3.445
VANDER POOL, 1928, Campfire	2	0	4	3	1[2]		2.462
VATOUT (Fr.), 1926, Prince Chimay	1	0	1	0	0		1.500
*VEJETE, 1935, Tanner	1	0	1	0	0		1.825
*VESPASIANO, 1934, Nid d'Or	0	1	0	1	2		225
VICAR, 1931, Flying Ebony	2	1	2	4	2		7.475
VILLON, 1929, Stimulus	2	3	3	3	6		2.260
*VITELIO, 1931, Henry Lee	1	1	1	3	4		960
VITO, 1925, *Negofol	0	3	2	2	3		780
VITOS SUN, 1939, Vito	0	1	0	3	1		750
VOLITATION, 1936, *St. Germans	0	0	0	0	0		20
WAR ADMIRAL, 1934, Man o' War	12	6	16	16	12		71.580
*WAR CRY, 1916, Sunstar	1	0	5	4	1		3.360
WARD BOSS, 1935, *Golden Boss	0	1	0	0	1		400
WAR DOG, 1936, *Bull Dog	4	1	5	1	2		6.870
WAR GAIN, 1931, Man o' War	1	0	2	2	0		545
WAR GLORY, 1930, Man o' War	15	11	25	22	29[1]		53.625
WAR GLOW, 1929, *War Cry	1	0	1	3	2		850
WAR HERO, 1929, Man o' War	5	1	7	9	6		10.920
WAR INSTIGATOR, 1926, *War Fame	0	0	0	0	0		15
WAR RATION, 1938, Hard Tack	1	0	2	1	0		620
WAR RELIC, 1938, Man o' War	1	0	1	0	1		2.100
WAR WHOOP, 1925, Man o' War	0	1	0	1	0		600
WATCHIMTICK, 1936, Tick On	1	0	2	2	1		6.575
WATERBIRD (S. A.), 1934, Flamingo	0	1	0	3	2		5.800
WAVE ON, 1930, Upset	0	3	0	4	2		1.750
WAXWING, 1933, Ariel	1	1	1	3	1		1.500
*WAYGOOD, 1920, Tracery	1	1	3	2	2		1.095
WAYNE D., 1935, Top o' the Morn	1	0	1	0	1		640
WESTWICK, 1921, Ultimus	0	2	0	2	0		870
WESTY JUNIOR, 1929, Westy Hogan	1	1	1	1	0		910
WESTYS FOX, 1929, Westy Hogan	2	0	2	1	1		2.600
WHEE, 1932, *Wrack	0	1	0	2	0		350
WHICHONE, 1927, *Chicle	4	4	4[1]	3	9		18.218
WHIRLAWAY, 1938, *Blenheim 2nd	3	0	3	0	0		4.550
WHISKALONG, 1921, Whisk Broom 2nd	0	1	0	1	1		675
WHISKAWAY, 1919, Whisk Broom 2nd	1	1	3	3	3	1/1	16.475
WHISK K., 1932, Mr. Whiskline	1	0	1	0	0[1]		2.275
WHIZZAWAY, 1932, Whiskaway	2	1	3	2	2	1/1	10.200
WICHITA CITY, 1931, Gift Hawk	0	0	0	0	0		60
WILDAIR, 1917, Broomstick	1	0	1	2	2		725
WILD ASPIN, 1936, Aspinwall	0	1	0	1	2		320
WILD CHICLE, 1937, *Chicle	5	1	6	3	3		15.775
WILLIAM PENN, 1925, Prince Pal	6	0	8[1]	10	12		4.377
WILLOW WOOD, 1933, Lee O. Cotner	3	0	5	1	0		4.210
*WINGED KNIGHT, 1936, *Pharamond 2nd	1	1	1	1	2		1.390
WIRE-TAPPER, 1938, *Ksar	0	0	0	0	0		190
WISE COUNSELLOR, 1921, Mentor	9	6	11	15[1]	15		18.575
WISE PETE, 1932, Wise Counsellor	0	1	0	0	1		575
WITCHMOUNT, 1924, Broomstick	0	2	0	6	2		725
WOOD PENNANT, 1935, Crystal Pennant	2	0	4	0	0		2.485
WORTHMORE, 1921, Thunderer	0	0	0	0	0		25
WRATTLER, 1927, *Wrack	0	0	0	0	0		25
XALAPA CLOWN, 1936, Eternal	2	2	2	2	6		5.995
XAVIER, 1935, Whichone	2	1	2	1	4		2.330
XENOFOL, 1927, *Negofol	4	2	4	5	8		10.320
XERSEISE, 1931, The Porter	2	0	5	0	1		5.270
YELLOW TULIP, 1934, Jean Valjean	4	3	4	4	9		7.190
*YEN 2nd, 1929, Legatee	0	1	0	0	1		170
ZACAWEISTA, 1926, High Time	16	8	21	23	12	1/2	75.767
ZAYIN, 1937, Neddie	0	1	0	1	2		1.250
ZEV, 1920, The Finn	1	0	0[1]	0	1		337

ALMAHURST Farm Stallions

Easy Mon

B. 1936, *Pharamond II—Slow and Easy

The Leading Sire of the 1947 Winter-Raced 2-Year-Olds

The first quarter of the 1947 racing season reveals that Easy Mon led all other sires in total money won by their 2-year-olds. Leading winner for Easy Mon in 1947 is Phar Mon, winner of the Hialeah Juvenile Stakes, Lafayette Stakes, and the Bashford Manor Stakes.

$1,000—RETURN
Book Full

Ladysman

Ch. 1930, Pompey—Lady Belle

70% of Ladysman's foals which have raced more than one complete season are winners.

Nearway won the 1947 D. J. Kenner Stakes at the Fair Grounds from 11 other 2-year-olds. Was sold for $14,000 as a yearling.

Ladysman is also the sire of the stakes winners Swain, Best Effort, Incoming, and, in 1946, Rockwood Lou. Ladysman won $134,310, including the Arlington Futurity, United States Hotel Stakes, Grand Union Hotel Stakes, Hopeful Stakes, etc.

$500—LIVE FOAL

Gallahadion

B. 1937, *Sir Gallahad III—Countess Time

4 out of 4 foals from Gallahadion's first crop (1943) are winners of 15 races.

Gallahadion has four winners from his second crop (2-year-olds of 1946) four others have placed. Gallahadion won the Kentucky Derby, is by a sire of two other Kentucky Derby winners and is out of a daughter of a Kentucky Derby winner (Reigh Count), the sire of a Kentucky Derby winner.

$500—LIVE FOAL

Grand Slam

Ch. 1933, Chance Play—Jeanne Bowdre

In his first four crops, GRAND SLAM has sired the stakes winners Seven Hearts, Devil's Thumb, Ogma, Billy Bumps, and Bill Hardey, and many other winners. Seven Hearts was one of the best handicap performers racing in the Middle West and East in 1946. Grand Slam is the sire of the winners of the following stakes in 1946: Washington Handicap, Puritan Handicap, Laurel Stakes, Columbus Day Handicap, Chicago Handicap.

$1,000 RETURN
Book Full

HENRY H. KNIGHT

Almahurst Farm — MARVIN CHILDS, Mgr. — Nicholasville, Ky.

How Long?

How long should a foal's legs be? We at Mereworth believe they should reach the ground—no longer—no shorter. This youngster finds that he has to do a little unbending when his curiosity is piqued, otherwise his legs suit him fine.

What we want to point out about this Sun Again—Rosern colt is his pedigree. He is a great grandson of *Teddy, and is out of a half-sister to the great sire Gainsborough. Foaled April 23, this youngster is from the second crop by Sun Again out of the Mad Hatter mare Rosern, dam of the stakes winner Lancastrian and four other winners including three which have placed in stakes. Rosern is out of *Rosedrop, a daughter of St. Frusquin, and winner of the English Oaks, Great Yorkshire Stakes, Atlanta Stakes, and dam of the leading English sire Gainsborough, a Triple Crown winner, and sire of Hyperion and many other classic winners.

MEREWORTH FARM

(Walter J. Salmon)

Lexington **Kentucky**